



RF PRICE LIST

EFFECTIVE OCTOBER 1

TO ORDER: sales@kernwi-fi.com.au

CALL : (08) 7100 5432

Table of Contents

What's New	9
NEW WIDEBAND LTE/5G PARABOLIC ANTENNA	29
NEW 4.3-10 Lightning Protection - Wideband	116
New 4.3-10 ASM Couplers	87
DSPbR DIGITAL REBROADCAST REPEATER ENHANCEMENT	101
DSPbR EDGE REBROADCAST REPEATER	101
UHF BI-DIRECTIONAL AMPLIFIER (BDA)	100
New Duplexers	76
In Vehicle Repeaters	102
Transmitter Hybrid Combiners.....	81
UHF Transmitter Post Filters.....	83
 Base Antennas	 15
GP SERIES - Adjustable Ground Plane Antennas - Field Tune	15
Full Band VHF Monocone Antennas	15
COD SERIES - Vertical Enclosed Dipole Antennas (Specify exact Tx and Rx Frequencies)	15
SMD SERIES - Side Mounted Dipole Antennas	16
PH AND PHE SERIES PHASING HARNESSSES	17
PHP SERIES PHASING HARNESSSES.....	18
PA SERIES PHASING HARNESSSES.....	18
DIPOLE ARRAYS - All welded Phased Dipole Arrays with Enclosed Harnessing	20
SCREENED DIPOLE ANTENNAS	20
Meander Collinears - Low PIM PCB Rugged Collinears.....	21
Meander Collinears - Low PIM Rugged Collinears	21
NEW UPGRADED CORPORATE COLLINEARS - LOW PIM, 4.3-10 (F)	22
2.4 & 5.8 GHz ISM BAND ANTENNAS	24
PANEL ANTENNAS	25
YA, YL, YH SERIES - VHF Directional Yagi Antennas	25
YBSS - Stainless Steel UHF Directional Yagi Antennas	26
RDA SERIES - Ruggedised UHF Directional Yagi Antennas	27
YB SERIES R F CONTROL YAGIS - Directional Yagi Antennas	28
CR SERIES - Corner Reflector Antennas - Specify Exact Tx and RX Frequency.....	29
GA Series - Mini Grid Antennas	29
 Mobile Antennas	 30
VHF MOBILE ANTENNAS	30
UHF MOBILE ANTENNAS	31
GLASS MOUNT ANTENNAS	32
TRANSIT ANTENNAS - LOW PROFILE ANTENNAS	33
2.4GHZ WIFI ANTENNA	33
HAND PORTABLE ACCESSORIES	34
 CB Antennas	 35
477MHz CITIZENS BAND ANTENNAS - Mobile Antennas & Kits	36
CDQ & CDR Spring Assemblies	36
MOBILE ANTENNA BASES	41
MOBILE ANTENNA FITTINGS - Australian Thread (5/16" - 26tpi)	41
MOBILE ANTENNA MOUNTS	41
MOBILE MAGNETIC MOUNTS	42
HAND PORTABLE ACCESSORIES	34

Cellular Mobile Antennas	37
CELLULAR ANTENNAS	37
CDQ SERIES, HIGH GAIN MULTIBAND MOBILE ANTENNAS.....	35
CDR SERIES, HIGH GAIN MULTIBAND MOBILE ANTENNAS	36
HIGH GAIN MULTIBAND STUD MOUNT ANTENNAS	37
CELLULAR GLASS MOUNT ANTENNAS - INTERNAL	38
CELLULAR GLASS MOUNT ANTENNAS - EXTERNAL	38
TRANSIT ANTENNAS	38
ELEVATED FEED ANTENNAS	38
MAGNETIC MOUNT ANTENNAS	38
ROOF MOUNT ANTENNAS	38
SPECIAL APPLICATION ANTENNAS	39
ANTENNA SPARES	39
 Mobile Accessories	 41
Australian Thread (5/16" - 26TPI)	41
Mobile Antenna Bases - Other Types	41
MOBILE ANTENNA FITTINGS - Australian Thread (5/16" - 26tpi)	41
MOBILE ANTENNA MOUNTS	41
MOBILE MAGNETIC MOUNTS	42
MAGNETIC MICROPHONE HOLDER	42
Cel-Fi GO	42
ACCESSORIES	44
Cel-Fi SOLO.....	43
 M2M & GPS Antennas	 45
LOW PROFILE ANTENNAS	33
TRANSIT ANTENNAS	33
ON GLASS PATCH ANTENNAS	38
GPS / GLONASS ANTENNAS	45
MEDIUM GAIN OMNIDIRECTIONAL ANTENNA	45
 Coaxial Cable & Connectors	 46
FLEXIBLE COAXIAL CABLES	46
LOW LOSS COAXIAL CABLES, CONNECTORS AND ACCESSORIES	47
ULTRA FLEXIBLE RFI-400-UF	47
COMMSCOPE HELIAX® LOW LOSS COAXIAL CABLES, CONNECTORS AND ACCESSORIES	48
RADIATING CABLE	51
CABLE LEADS	52
AUTO AND INSTALLATION CABLES	54
 Connectors	 55
BNC SERIES CONNECTORS	55
TNC SERIES CONNECTORS	56
N SERIES CONNECTORS	57
UHF SERIES CONNECTORS	59
OTHER CONNECTOR SERIES	60
INTER-SERIES ADAPTERS.....	62
COAXIAL CONNECTOR TOOLING AND ACCESSORIES	63
COAXIAL CONNECTOR ACCESSORIES	63
 Fibre & Data Products	 64
Prysmian Loose Tube Fibre Cables	64
PULSE- Fibre Pigtails	64
Fibre Fast Connectors	64
 DIGITAL DRIFT	 65
Active Devices	65
Leaky Feeder System	65
Accessories.....	65
Tools	66
 BASE STATION ACCESSORIES	 67
 AUDIO ACCESSORIES	 69
ELECTRICAL ACCESSORIES	70
CABLING ACCESSORIES	71
INSTALLATION TOOLS	73

LABELLING	73
HEAT SHRINK & SOLDERING ACCESSORIES	74
Test and Measurement	40
Multicoupling Equipment	75
CAVITY FILTERS (Selected Range Only Shown - many other models available)	75
MOBILE NOTCH DUPLEXERS	75
DUPLEXERS (Duplexing Filters) - Specify Transmit and Receive Frequencies when ordering	76
TRANSMITTER AND RECEIVER ExpandableCombiner MULTICOUPLERS - Basic	78
RECEIVER PRESELECTORS AND ACTIVE MULTICOUPLERS - Basic Configurations	82
LOW NOISE RECEIVER MULTICOUPLERS (Integrated units)	84
ANTENNA SYSTEM MONITORS (ASM)	86
CONTROL STATION COMBINERS (SHORT-HAUL)	87
MINISYSTEM COMBINERS	88
CONTROL STATION COMBINERS (STANDARD)	89
SPECIALIST DEVICES AND RF SYSTEM PRODUCTS	90
RACKING and MOUNTING EQUIPMENT	97
AM REBROADCAST SYSTEMS (531-1710KHz)	100
OTHER GENERAL PURPOSE RACKING EQUIPMENT (examples from extensive range)	99
FM REBROADCAST SYSTEMS (88-108MHz)	100
DAB/DAB+ REBROADCAST SYSTEMS (174-230MHz)	100
PMR/TRUNKING NON-DSP REPEATERS (VHF/UHF/700MHz/800MHz)	100
PMR/TRUNKING/MOBILE DATA/PAGING DSP REPEATERS	101
Rechargeable Batteries	104
PANASONIC SEALED VRLA BATTERIES	104
CYCLING BATTERIES - Suit mobility applications.....	104
UPS BATTERIES	104
POWER SONIC PS SERIES 6V & 12V BATTERIES - 5 YEAR DESIGN LIFE	105
POWER SONIC PDC SERIES - DEEP CYCLE	106
POWER SONIC DCG - GEL BATTERIES	106
SENTRY 12V LITHIUM ION BATTERIES	107
POWER SONIC PGFT - FRONT TERMINAL BATTERIES	106
Power Supply Products	111
BASE STATION POWER SUPPLIES - Desk Mount Configuration	111
SWITCHMODE DC-DC VOLTAGE CONVERTERS	111
LINEAR DC-DC VOLTAGE CONVERTERS	112
Maxon Modems	118
Modems.....	118
Accessories	118
Services.....	119
Lightning Protection	116
COAXIAL LINE SURGE SUPPRESSORS	116
DATA LINE PROTECTORS	117
INSTALLATION HARDWARE AND OTHER ACCESSORIES	117

Modules 120

Mounting..... 122

Installation Accessories 127

Off-Grid Inverter Chargers..... 129

Regulators & Controllers..... 139

Batteries..... 140

NEW WIDEBAND LTE/5G PARABOLIC ANTENNA

Model No	Description	See Page
<p>RFI's new updated mesh parabolic antenna consist of a full ruggedised aluminium frame offering high reliability through the utilization of RFI's well regarded PCB design processes. These grids offer full band LTE/5G coverage, Low PIM performance and high repeatability with great pattern stability.</p> <p>Clamp not included, however the GA Clamp offers full articulation, assisting with the reduction of time and complexity of installation, or standard clamps such as UCR2 can be used for standard installs.</p>		
GM06-0738	Parabolic grid, 0.6m, 1710-3800Mhz, Full band, 4.3-10(F), 50W	29

NEW 4.3-10 Lightning Protection - Wideband

Model No	Description	See Page
<p>With the introduction of new upgraded 4.3-10 Base Antenna products, comes the release of Polyphaser's new wideband, Low Pim coaxial protector suitable for multi-channel combined system protection.</p> <p>Coming Soon</p>		
VHF50B43-PGR-BD	VHF/UHF Low PIM Protector, DC Block, 100-512Mhz, 4.3-10 (F-F)	116

Upgraded Base Antennas to NEW and improved 4.3-10 Connector

Type	Description	See Page
<p>In RFI's continuing effort to bring only the best products to the market, with industry leading design, manufacturing and performance, we would like to offer our NEW and improved Base antenna's equipped with the latest connector technology. The NEW 4.3-10 connector offers improved PIM performance, increased reliability in the connector with faster, easier and more reliable installations.</p> <p>All new 4.3-10 Products will come supplied with 4.3-10 to DIN adaptors. Arrays will further be supplied with 4.3-10 to N type adaptors to assist with a transitional period.</p> <p>DIN versions of Arrays and corporates are no longer available, however still include appropriate adaptors.</p> <p>DIN versions of meanders are still available and expected to remain until a full switchover to 4.3-10 come the beginning of 2022.</p>		
Dipole Arrays	RFI's Trusted Dipole Arrays are now upgraded and equipped with the new high performing 4.3-10 connector, not to mention improved harness design, and improved long term PIM performance	20
Corporate Collinear	RFI's has been a leader in Corporate Collinear category for some time. We strive to bring only the best to the market, and therefore our Corporate Collinears are now upgraded and equipped with the new high performing 4.3-10 connector, offering faster and easier installation and improved long term PIM performance	22
Low PIM Screened Arrays	RFI's rugged and robust Screened Arrays have also offering the 4.3-10 connector upgrade.	21
Low PIM Meander collinear	RFI is currently working through the upgrade of our market leading PIM rated Meander collinears. UHF and 800MHz collinears now available in 4.3-10 variants, COL50 series due for upgrade and switchover by Dec 2021. Please check in with our sales team to check pricing an availability	21

New 4.3-10 ASM Couplers

Model No	Description	See Page
SP1318-2440-43FF1RU	132-174MHz ASM Directional Coupler, 2x4.3-10(F) 2XN(F) 1RU	87
SP3855-4440-43FF1RU	380-550MHz ASM Directional Coupler, 2x4.3-10(F) 2XN(F) 1RU	87
SP7496-4440-43FF1RU	746-960MHz ASM Directional Coupler, 2x4.3-10(F) 2XN(F) 1RU	87
ASMxxxx-4.3	Antenna System Monitor (ASM) with 4.3-10(F) Directional Coupler, 11-36vdc	87
ASMxxxx-48-4.3	Antenna System Monitor (ASM) with 4.3-10(F) Directional Coupler, 36-60vdc	87
ASMxxxx-AC-4.3	Antenna System Monitor (ASM) with 4.3-10(F) Directional Coupler, 100-240vac	87

DSPbR DIGITAL REBROADCAST REPEATER ENHANCEMENT

Model No	Description	See Page
DSPbR T-EX Option	<p>APCO P25 Trunking Extender for DSPbR.</p> <p>T-Ex utilises Control Channel content manipulation and RF channel frequency translation to facilitate the rebroadcast of P25 networks.</p> <p>T-Ex manages the group delay, donor/rebroadcast sites' coverage overlap, and RF signal level dominance issues in channelised rebroadcast applications.</p> <p>T-Ex is an option for the DSPbR series and may be purchased with a DSPbR, or retrofitted to an existing unit at a later date.</p>	101

DSPbR EDGE REBROADCAST REPEATER

Model No	Description	See Page
DSPbR Edge Series	<p>UHF Channelised, Frequency Translating or Non-Translating Repeater. Up to 8 bi-directional channels chassis. IP65 enclosure - With Trunking Extender option</p>	101



UHF BI-DIRECTIONAL AMPLIFIER (BDA)

Model No	Description	See Page
BD Series	UHF Bi-Directional Amplifier (BDA), RF transparent, compact IP65 wall/pole mount enclosure, with 5MHz or 1.5MHz pass bandwidth options, 4MHz minimum Tx/Rx separation. RF over Fibre interface and battery backup are available as options.	100



NEW DUPLEXERS

Model No	Description	See Page
DPxxxx-0800-32 Series	High Power UHF Band Pass Duplexer, 400-520MHz, 250W, 3MHz Pass Band, 3MHz minimum Tx/Rx Separation	76
DPxxxx-0806-32 Series	UHF Band Pass Duplexer, 380-520MHz, 100W, 5MHz Pass Band, 4MHz minimum Tx/Rx Separation	76
DPxxxx-0811-32 Series	UHF Band Pass Duplexer, 380-520MHz, 100W, 1.5MHz Pass Band, 4MHz minimum Tx/Rx Separation	76
DP1417-3442-31	High Power VHF Band Pass / Band Reject Duplexer, 148-174MHz, 250W, 0.6MHz minimum Tx/Rx separation	76

IN-VEHICLE REPEATERS (IVRs)

Model No	Description	See Page
SVR Series	In-Vehicle Repeaters to provide extension of the user's two-way radio network using the existing in-vehicle mobile and provide a "local" area of radio coverage to hand-held portable radios for personnel required to work outside of their vehicle. DMR/MotoTrbo™, APCO P25 and NXDN/ NEXEDGE™/ iDAS™ models are available in VHF and UHF bands.	102

Transmitter Hybrid Combiners

Model No	Description	See Page
TXxxxx-yyyy-BI	RFI's new generation of Transmitter Hybrid Combiners offer an innovative and compact solution that simplifies the design, quotation, procurement and installation of transmitter combining for applications requiring 2-9 Tx channels. These combiners are equipped with dual stage broadband isolators. Models are available in most common FM, VHF, UHF and 800MHz sub bands.	81



PRICE LIST
Eff 1 Oct 2021

UHF Transmitter Post Filters

Model No	Description	See Page
PFyyyy-Pxxx-32z	<p>RFI's range of UHF high power compact multi-resonator milled aluminium band pass filters provide sharp skirt response, high power rating and low pass band insertion loss.</p> <p>These filters are ideal for use as post filters cleaning up transmitter carriers or Tx sub-bands in multi-carrier environments.</p>	83

GP SERIES - Adjustable Ground Plane Antennas - Field Tune

<i>No</i>	<i>Frequency</i>	<i>Gain</i>	<i>Description</i>	<i>Typical Lead Time</i>	<i>List Pricing (ex GST)</i>	
					<i>1-9 Pcs</i>	<i>10+ Pcs</i>
GP1	70 - 85 MHz	Unity	Tuning Chart Supplied - 5MHz BW	Ex-Stock	391.60	375.94
GP3	118-136 MHz	Unity	Tuning Chart Supplied - 10MHz BW	Ex-Stock	356.70	342.43
GP2	148-175 MHz	Unity	Tuning Chart Supplied - 15MHz BW	Ex-Stock	347.50	333.60

Full Band VHF Monocone Antennas

Full band VHF Monocone antenna covering 118-137MHz, (VHF Air Band). Full stainless steel construction.

<i>No</i>	<i>Frequency</i>	<i>Gain</i>	<i>Description</i>	<i>Typical Lead Time</i>	<i>List Pricing (ex GST)</i>	
					<i>1-9 Pcs</i>	<i>10+ Pcs</i>
BMV-118137	118-137MHz	Unity gain, full band solution for VHF Air Band, full S/S construction		Ex-Stock	1313.70	1270.35
BMV-136160	136-160MHz	Unity gain, full band solution for VHF 136-160MHz Band, full S/S construction		4 Weeks	1313.70	1270.35
BMV-148174	148-174MHz	Unity gain, full band solution for full VHF High Band, full S/S construction		Ex-Stock	1313.70	1270.35

COD SERIES - Vertical Enclosed Dipole Antennas (Specify exact Tx and Rx Frequencies)

<i>Model</i>	<i>Frequency</i>	<i>Gain</i>	<i>Description</i>	<i>Typical Lead Time</i>	<i>List Pricing (ex GST)</i>	
<i>No</i>					<i>1-9 Pcs</i>	<i>10+ Pcs</i>
COD30	30-50 MHz Specify	Unity	F/glass Radome Al Mounting Tube - 1% BW	4 Weeks	912.30	875.81
COD14	66-140 MHz Specify	Unity	F/glass Radome Al Mounting Tube - 2% BW	4 Weeks	761.40	730.94
COD2	140-205 MHz Specify	Unity	F/g Radome Al Mounting Tube - 5MHz BW	2 Weeks	483.40	464.06
COD4 Series	375-520 MHz	Unity	F/glass Radome, Alum Mounting Tube			
COD4-3847	380-470 MHz	Unity	Wide, full band use. PCB based	Ex-Stock	379.10	363.94
COD4-4552	450-520MHz	Unity	Wide, full band use. PCB based	Ex Stock	379.10	363.94
COD4-99	330-380MHz	Unity	Custom tunable to 4% bandwidth	2 Weeks	447.40	429.50
COD8-99	600-960 MHz Specify	Unity	F/g Radome Al Mounting Tube - 80MHz BW	2 Weeks	564.20	541.63
COD8-7687	763-870 MHz	Unity	F/g Radome Al Mounting Tube - Full Band	2 Weeks	538.70	517.15
COD8-8596	850-960 MHz (PTMP Band)	Unity	F/g Radome Al Mounting Tube - Full Band	Ex Stock	538.70	517.15

SMD SERIES - Side Mounted Dipole Antennas						
<i>Model</i>	<i>Frequency</i>	<i>Gain</i>	<i>Description</i>	<i>Typical</i>	<i>List Pricing (ex GST)</i>	
<i>No</i>				<i>Lead Time</i>	<i>1-9 Pcs</i>	<i>10+ Pcs</i>
SMD1	70-85 MHz	Unity	All Anodized Aluminium - Full Band	Ex-stock	465.10	446.50
SMD1-99	66-108 MHz Specify	Unity	All Anodized Aluminium, specify FRQ 10% BW	3 Weeks	585.90	562.46
SMD12	70-85 MHz	Unity	Extra H/D, Black Epoxy Al - Full Band	3 Weeks	532.90	511.58
SMD14	70-85 MHz	Unity	All Stainless Steel - Full Band	3 Weeks	802.30	770.21
SMD2	148-175 MHz	Unity	All Anodized Aluminium - Full Band	Ex-stock	416.40	399.74
SMD22	148-175 MHz	Unity	Extra H/D, Black Epoxy Al - Full Band	3 Weeks	512.60	492.10
SMD24	148-175 MHz	Unity	All Stainless Steel - Full Band	Ex Stock	692.50	664.80
SMD2-99	108-200 MHz Specify	Unity	All Anodized Aluminium, specify FRQ 10% BW	3 Weeks	494.20	474.43
SMD8-90	806-960 MHz	Unity	All Welded Aluminium - Full Band (Not Suitable for Phased Array Use)	Ex Stock	233.00	223.68
SMD SERIES - LOW PIM Side Mounted Dipole Antennas						
SMD10-28	70-85 MHz	Unity	All welded aluminium - Full Band - PIM Rated.	3 Weeks	704.60	676.42
SMD20-35	118-137MHz	Unity	All welded aluminium - Full Band - PIM Rated	3 Weeks	568.00	545.28
SMD20-36	130-150 MHz	Unity	All welded aluminium - Full Band - PIM Rated	3 Weeks	496.40	476.54
SMD21-36	130-150 MHz	Unity	All welded stainless steel - Full Band	3 Weeks	566.70	544.03
SMD20-41	148-175 MHz	Unity	All welded aluminium - Full Band - PIM Rated	3 Weeks	539.20	517.63
SMD20-41-P	148-175 MHz	Unity	All welded aluminium - Full Band - PIM Rated - DIN	3 Weeks	624.90	599.90
SMD4-67	400-520MHz	Unity	All welded aluminium - Full Band	Ex-stock	256.10	245.86
SMD4-67-P	400-520MHz	Unity	All welded aluminium - Full Band - PIM Rated - 4.3-10	3 Weeks	407.40	391.10
SMD41-67	400-520MHz	Unity	All welded stainless steel - Full Band	Ex-stock	278.60	267.46
SMD4-99	360-520MHz Specify	Unity	All welded Aluminium - 20% BW	3 Weeks	367.60	352.90
<i>SMD Series Antennas are normally supplied with booms suitable for up to 1/4 wavelength antenna to mast spacing.</i>						

PH AND PHE SERIES PHASING HARNESSES

To suit SMD and Yagi Antennas up to 16 Elements

<i>Model No</i>	<i>Frequency</i>	<i>Antenna Outputs</i>	<i>Suitable for use with these antennas</i>	<i>Typical Lead Time</i>	<i>List Pricing (ex GST)</i>	
					<i>1-9 Pcs</i>	<i>10+ Pcs</i>
PH12-24	70-85 MHz	2	SMD or Yagis to 4 Elements - Full Band	Ex-Stock	391.30	378.39
PH12-99	60-136 MHz	2	SMD or Yagis to 4 Elements - Specify 20% BW	2 Weeks	437.80	423.35
PHE12-99	60-136 MHz	2	SMD or Yagis to 9 Elements - Specify 8% BW	2 Weeks	504.20	487.56
PH14-24	70-85 MHz	4	SMD or Yagis to 4 Elements - Full Band	2 Weeks	787.90	761.90
PH14-99	60-136 MHz	4	SMD or Yagis to 4 Elements - Specify 20% BW	2 Weeks	931.60	900.86
PHE14-99	60-136 MHz	4	SMD or Yagis to 9 Elements - Specify 8% BW	2 Weeks	988.10	955.49
PH22-41	148-175 MHz	2	SMD or Yagis to 4 Elements - Full Band	Ex-Stock	415.60	401.89
PH22-99	137-250 MHz	2	SMD or Yagis to 4 Elements - Specify 20% BW	2 Weeks	423.40	409.43
PHE22-99	137-250 MHz	2	SMD or Yagis to 9 Elements - Specify 8% BW	2 Weeks	469.00	453.52
PH24-41	148-174 MHz	4	SMD or Yagis to 4 Elements - Full Band	2 Weeks	652.00	630.48
PH24-99	137-250 MHz	4	SMD or Yagis to 4 Elements - Specify 20% BW	2 Weeks	731.90	707.75
PH42-65	400-420 MHz	2	SMD or Yagis to 7 Elements - Full Band	Ex-Stock	323.00	312.34
PHE42-65	400-420 MHz	2	SMD or Yagis to 16 Elements - Full Band	2 Weeks	366.10	354.02
PH42-70	450-470 MHz	2	SMD or Yagis to 7 Elements - Full Band	Ex-Stock	323.00	312.34
PHE42-70	450-470 MHz	2	SMD or Yagis to 16 Elements - Full Band	2 Weeks	366.10	354.02
PH42-71	470-490 MHz	2	SMD or Yagis to 6 Elements - Full Band	Ex-Stock	323.00	312.34
PHE42-71	470-490 MHz	2	SMD or Yagis to 16 Elements - Full Band	2 Weeks	366.10	354.02
PH42-72	490-520 MHz	2	SMD or Yagis to 6 Elements - Full Band	Ex-Stock	323.00	312.34
PHE42-72	490-520 MHz	2	SMD or Yagis to 16 Elements - Full Band	2 Weeks	366.10	351.46
PH42-99	300-600 MHz	2	SMD or Yagis to 6 Elements - Specify 13% BW	2 Weeks	448.70	433.89
PHE42-99	300-600 MHz	2	SMD or Yagis to 16 Elements - Specify 7% BW	2 Weeks	484.60	465.22
PHE44-65	400-420 MHz	4	SMD or Yagis to 16 Elements - Full Band	2 Weeks	747.70	717.79
PH44-70	450-470 MHz	4	SMD or Yagis to 7 Elements - Full Band	2 Weeks	640.90	619.75
PHE44-70	450-470 MHz	4	SMD or Yagis to 16 Elements - Full Band	2 Weeks	73.00	70.08
PH44-71	470-490 MHz	4	SMD or Yagis to 6 Elements - Full Band	2 Weeks	640.90	619.75
PHE44-71	470-490 MHz	4	SMD or Yagis to 16 Elements - Full Band	2 Weeks	747.70	717.79
PHE44-72	490-520 MHz	4	SMD or Yagis to 16 Elements - Full Band	2 Weeks	747.70	717.79
PH44-99	300-600 MHz	4	SMD or Yagis to 6 Elements - Specify 20% BW	2 Weeks	733.30	709.10
PHE44-99	300-600 MHz	4	SMD or Yagis to 16 Elements - Specify 5% BW	2 Weeks	764.60	734.02
PH82-81	820-900 MHz	2	Yagis, 6 Elements only - Full Band	Ex-Stock	322.10	311.47
PHE82-81N	820-960 MHz	2	Yagis, 9 & 15 Elements only - Full Band	Ex-Stock	339.40	325.82
PH82-82	850-930 MHz	2	Yagis, 6 Elements only - Full Band	Ex-Stock	322.10	311.47
PHE82-82	850-930 MHz	2	Yagis, 9 & 15 Elements only - Full Band	Ex-Stock	322.90	309.98
PHE82-99	600-999 MHz	2	Yagis to 15 Elements - Specify 12.6% BW	2 Weeks	357.70	345.90
PH84-99	600-999 MHz	4	Yagis to 6 Elements - Specify 7.5%BW	2 Weeks	528.40	510.96
PHE84-99	600-999 MHz	4	Yagis to 15 Elements - Specify 7.5% BW	2 Weeks	571.30	552.45

1. For Suffix "-99" models, please specify transmit & receive frequencies or specify an equivalent band coverage shown for that item.

2. Refer to the Product Matrix in RFI's Catalogue, "Base Station Antennas and Accessories" to select correct item for your application.

3. Phasing harnesses may also be used as "power dividers" to feed a number of antennas not necessarily phased together for additive gain. If phasing harnesses are used in this application (eg where a number of yagi antennas are to be used to provide links in a number of DIFFERENT directions) then the restrictions outlined in "applications" may not apply.

PHP SERIES PHASING HARNESSSES

To suit low PIM Side Mount Dipoles

<i>Model</i>	<i>Frequency</i>	<i>Antenna</i>	<i>Suitable for use with these antennas</i>	<i>Typical</i>	<i>List Pricing (ex GST)</i>	
<i>No</i>		<i>Outputs</i>		<i>Lead Time</i>		
PHP12-28	70-85 MHz	2	SMD10-28 - Full Band	3 Weeks	645.80	619.97
PHP12-28-DIN	70-85 MHz	2	SMD10-28-DIN - Full Band	3 Weeks	994.10	954.34
PHP22-36	130-150 MHz	2	SMD20-36 - Full Band	3 Weeks	645.80	619.97
PHP22-36-DIN	130-150 MHz	2	SMD20-36-DIN - Full Band	3 Weeks	994.10	954.34
PHP22-41	148-175 MHz	2	SMD20-41 - Full Band	3 Weeks	645.80	619.97
PHP22-41-DIN	148-175 MHz	2	SMD20-41-DIN - Full Band	3 Weeks	994.10	954.34
PHP42-67	400-520 MHz	2	SMD40-67 - Full Band	3 Weeks	646.20	620.35
PHP42-67-DIN	400-520 MHz	2	SMD40-67-DIN - Full Band	3 Weeks	994.10	954.34

PA SERIES PHASING HARNESSSES

To suit the phasing of dipole Arrays "Dual Stacks"

Dual stack dipole Arrays may be phased together to create a single Array 3dB higher in gain including the addition of Downtilt.

For example, a BA8080-67-P dual 6dBd array can be used with a PA82-67-P to create single 9dBd Array, or PA82-67-T3-P can be used to create 9dBd Array with 3Deg of downtilt

<i>Model</i>	<i>Frequency</i>	<i>Suitable for use with these antennas</i>	<i>Typical</i>	<i>List Pricing (ex GST)</i>	
<i>No</i>			<i>Lead Time</i>		
PA22-41-P	148-175 MHz	Phasing Harness 4.3-10 0Deg suit OA2020-41-P	3 Weeks	719.20	
PA22-41-T3-P	148-175 MHz	Phasing Harness 4.3-10 3Deg suit OA2020-41-P	3 Weeks	719.20	
PA22-67-P	400-520 MHz	Phasing Harness suit IA404040-41-67-P & OA2020-67-P TYPE 0Degtilt	3 Weeks	517.40	
PA22-67-T3-P	400-520 MHz	Phasing Harness 4.3-10 3Deg suit OA2020-67-P	3 Weeks	517.40	
PA42-41-P	148-175 MHz	Phasing Harness 4.3-10, no tilt, suit BA4040-41-P, EA4040-41-P	3 Weeks	717.90	
PA42-41-T3-P	148-175 MHz	Phasing Harness 4.3-10, 3Deg tilt, suit BA4040-41-P, EA4040-41-P	3 Weeks	717.90	
PA42-41-T5-P	148-175 MHz	Phasing Harness 4.3-10, 5Deg tilt, suit BA4040-41-P, EA4040-41-P	3 Weeks	717.90	
PA42-67	400-520 MHz	Phasing Harness 4.3-10 0Deg suit BA4040, EA4040	3 Weeks	519.30	
PA42-67-DS-P	400-520 MHz	Phasing Harness 4.3-10 0Deg suit OA4040-67-P	3 Weeks	589.60	
PA42-67-T3-P	400-520 MHz	Phasing Harness 4.3-10, 3Deg tilt suit BA4040, EA4040	3 Weeks	584.70	
PA42-67-T3-DS-P	400-520 MHz	Phasing Harness 4.3-10 3Deg, suit OA80-67-P	3 Weeks	584.70	
PA82-57-P	330-420 MHz	Phasing Harness 4.3-10 0Deg suit BA8080-57-P	3 Weeks	624.30	
PA82-67-P	400-520 MHz	Phasing Harness 4.3-10, no tilt, suit BA8080-67-P	3 Weeks	624.30	
PA82-67-T3-P	400-520 MHz	Phasing Harness 4.3-10, 3Deg, suit BA8080-67-P	3 Weeks	624.30	
PA82-67-T5-P	400-520 MHz	Phasing Harness 4.3-10 5 Deg tilt, suit BA8080-67-P	3 Weeks	624.30	

LOW PIM ANTENNA RANGE

DIPOLE ARRAYS - All welded Phased Dipole Arrays with Enclosed Harnessing

Model No	Frequency	Gain	Description and Options Available	Typical Lead Time	List Pricing (ex GST)	
					1-9 Pcs	10+ Pcs

NEW UPGRADED ARRAYS - VHF High Band - 136-174 MHz - Broadband, 4.3-10 (F)

BA40-41-P	136-174 MHz	3 dBd	Single Omni Array, 2 "pairs" of Dipoles, 4.3-10 (F)	Ex Stock	3953.30	3822.84
BA80-41-P	136-174 MHz	6 dBd	Dual Stack Omni Array, 4 "pairs" of Dipoles. Can also be used as dual 3dBd array, 4.3-10 (F)	3 Weeks	9161.20	8858.88
EA40-41-P	136-174 MHz	5 dBd	Single Elliptical Array, 2 "pairs" of Dipoles, 4.3-10 (F)	3 Weeks	3953.30	3878.19
EA80-41-P	136-174 MHz	8 dBd	Single Elliptical Array, 4 "pairs" of Dipoles, 4.3-10 (F)	3 Weeks	9161.20	8987.14
OA20-41-P	136-174 MHz	6 dBd	Single Offset Array, 2 Single Dipoles, 4.3-10 (F)	3 Weeks	3306.20	3197.10
OA40-41-P	136-174 MHz	9 dBd	Dual stack Offset Array, 4 Dipoles, 4.3-10 (F)	3 Weeks	8240.50	7968.56
IA404040-41-67-P	148-174/400-520MHz	3/2 x 3dBd	1 x 3dBd VHF/2 x 3dBd UHF Single Boom Array, 4.3-10 (F)	3 Weeks	8187.30	7917.12

NEW UPGRADED Ultra Ruggedised Dipole Array - VHF, Stainless Steel Dipoles on Aluminium Boom, 4.3-10 (F)

BA404040-41-P-IC	155-174MHz	3/3/3dBd	Triple 3dBd dipole array on dual boom, Strong and lightweight with Stainless Dipoles on Aluminium Boom, 4.3-10 (F)	6 Weeks	22495.50	
BA4040-41-P-ICE	155-174MHz	3/3dBd	Dual 3dBd dipole array on single boom. Strong and lightweight with Stainless Dipoles on Aluminium Boom, 4.3-10 (F)	6 Weeks	12883.20	

NEW Upgraded Screen Arrays - Directional, 4.3-10 (F)

CSA10-41-P	146-174MHz	7.0 dBd	Corner Screened VHF Directional Array, Single Dipole, ~65deg H Plane, 4.3-10 (F)	3 weeks	2847.20	2793.10
CSA20-41-P	146-170MHz	9.0 dBd	Corner Screened VHF Directional Array, Dual Dipole, ~60deg H Plane, 4.3-10 (F)	3 weeks	7074.20	6939.79
FSA10-41-P	146-174MHz	5.0 dBd	Flat screened VHF Directional Array, Single Dipole, ~100deg H Plane, 4.3-10 (F)	3 weeks	2103.60	2063.63
FSA20-41-P	146-170MHz	7.0 dBd	Flat screened VHF Directional Array, Dual Dipole, ~100deg H Plane, 4.3-10 (F)	3 weeks	5672.30	5564.53

Please check with your Sales Office for further options such as down tilt, stainless steel & powder coating

DIPOLE ARRAYS - All Welded Phased Dipole Arrays with Enclosed Harnessing						
<i>Model No</i>	<i>Frequency</i>	<i>Gain</i>	<i>Description and Options Available</i>	<i>Typical Lead Time</i>	<i>List Pricing (ex GST)</i>	
					<i>1-9 Pcs</i>	<i>10+ Pcs</i>
New improved UHF Fully Welded Dipole Arrays, Low PIM, 4.3-10 (F)						
BA40-57-P	330-420 MHz	3 dBd	Single Omni Array, 2 "pairs" of dipoles, 4.3-10 (F)	3 Weeks	2716.40	2626.76
BA40-67-P	400-520 MHz	3 dBd	Single Omni Array, 2 "pairs" of dipoles, 4.3-10 (F)	Ex Stock	2716.40	2626.76
BA4040-67-P	400-520 MHz	3 dBd (ea)	Two 3dB Omni Arrays on a single boom, 4.3-10 (F)	Ex Stock	4324.90	4182.18
BA80-57-P	330-420 MHz	6 dBd	Single Omni Array, 4 "pairs" of dipoles, 4.3-10 (F)	3 Weeks	3891.90	3763.47
BA80-67-P	400-520 MHz	6 dBd	Single Omni Array, 4 "pairs" of dipoles, 4.3-10 (F)	Ex Stock	3956.40	3825.84
BA8080-67-P	400-520 MHz	6 dBd (ea)	Dual Stack Omni Array, 8 "pairs" of dipoles, 4.3-10 (F), 9 dBd available with optional PA82-67-P	Ex Stock	8072.10	7805.72
EA40-67-P	400-520 MHz	5 dBd	Single Elliptical Array, 2 "pairs" of dipoles, 4.3-10 (F)	3 Weeks	2716.40	2664.79
EA4040-67-P	400-520 MHz	5 dBd (ea)	Two 5dB Elliptical Arrays on a single boom, 4.3-10 (F)	3 Weeks	4324.90	4242.73
EA80-57-P	330-420 MHz	8 dBd	Single Elliptical Array, 4 "pairs" of dipoles, 4.3-10 (F)	3 Weeks	3891.90	3817.95
EA80-67-P	400-520 MHz	8 dBd	Single Elliptical Array, 4 "pairs" of dipoles, 4.3-10 (F)	3 Weeks	3891.90	3817.95
OA20-57-P	330-420 MHz	5 dBd	Single Offset Array, 2 single dipoles, 4.3-10 (F)	3 Weeks	2380.40	2301.85
OA20-67-P	400-520 MHz	5 dBd	Single Offset Array, 2 single dipoles, 4.3-10 (F)	3 Weeks	2380.40	2301.85
OA2020-57-P	330-420 MHz	5 dBd (ea)	Two 5dB Offset Arrays on a single boom, 4.3-10 (F)	3 Weeks	4056.80	3922.93
OA2020-67-P	400-520 MHz	5 dBd (ea)	Two 5dB Offset Arrays on a single boom, 4.3-10 (F)	3 Weeks	4056.80	3922.93
OA40-57-P	330-420 MHz	9 dBd	Single Offset Array, 4 single dipoles, 4.3-10 (F)	3 Weeks	3146.50	3042.67
OA40-67-P	400-520 MHz	9 dBd	Single Offset Array, 4 single dipoles, 4.3-10 (F)	3 Weeks	3146.50	
IA404040-41-67-P	148-174 / 400-520MHz	3 / 2 x 3 dBd	1 x 3dBd VHF/ 2 x 3dBd UHF Single Boom Array, 4.3-10 (F)	3 Weeks	8187.30	7917.12
UHF Binary stacking kit						
BX-COL-KIT			UHF Array stack clamp kit to stack UHF or 800MHz meanders on top of UHF Lower stacks (67L series), includes 4.3-10 adaptors to DIN and N	3 Weeks	717.70	
SCREENED DIPOLE ANTENNAS						
CRA40-67-P	400-520MHz	9 dBd	4 dipole offset Array with back screen. All alodined aluminium finish. 2000m x 250mm	4 Weeks	3140.20	3080.54
CSA10-67-P	406-512MHZ	7.0 dBd	Corner Screened UHF Directional Array, ~65deg H Plane, 4.3-10 (F)	3 Weeks	1869.60	1834.08
CSA20-67-P	406-512MHZ	9.0 dBd	Corner Screened UHF Directional Array, ~60deg H Plane, 4.3-10 (F)	3 Weeks	4084.60	4006.99
CSA40-67-P	420-520MHZ	11.0 dBd	Corner Screened UHF Directional Array, ~60deg H Plane, 4.3-10 (F)	3 Weeks	5383.10	5280.82
FSA10-67-P	406-512MHZ	5.0 dBd	Flat Screened UHF Directional Array, ~130deg H Plane, 4.3-10 (F)	3 Weeks	1465.40	1437.56
FSA20-67-P	406-512MHZ	6.0 dBd	Flat Screened UHF Directional Array, ~130deg H Plane, 4.3-10 (F)	3 Weeks	3064.40	3006.18
FSA40-67-P	406-512MHZ	11.0 dBd	Flat Screened UHF Directional Array, ~130deg H Plane, 4.3-10 (F)	3 Weeks	4329.50	4247.24
Please check with your Sales Office for further options such as down tilt, stainless steel & powder coating						

Meander Collinears - Low PIM PCB Rugged Collinears

<i>Model No</i>	<i>Frequency</i>	<i>Gain</i>	<i>Description</i>	<i>Typical Lead Time</i>	<i>List Pricing (ex GST)</i>
VHF					
COL51-150	140-150MHz	0 dBd	Rugged Meander Col - Full Band, Low PIM, DIN	3 weeks	2643.40
COL51-160	150-160MHz	0 dBd	Rugged Meander Col - Full Band, Low PIM, DIN	3 weeks	2643.40
COL51-166	156-166MHz	0 dBd	Rugged Meander Col - Full Band, Low PIM, DIN	3 weeks	2643.40
COL51-174	162-174MHz	0 dBd	Rugged Meander Col - Full Band, Low PIM, DIN	3 weeks	2643.40
COL53-150	140-150MHz	4 dBd	Rugged Meander Col - Full Band, Low PIM, DIN	3 weeks	3193.40
COL53-160	150-160MHz	4 dBd	Rugged Meander Col - Full Band, Low PIM, DIN	3 weeks	3193.40
COL53-166	156-166MHz	4 dBd	Rugged Meander Col - Full Band, Low PIM, DIN	3 weeks	3193.40
COL53-174	162-174MHz	4 dBd	Rugged Meander Col - Full Band, Low PIM, DIN	3 weeks	3193.40
COL54-160	150-160MHz	6 dBd	Rugged Meander Col - Full Band, Low PIM, DIN	3 weeks	3484.70
COL54-166	156-166MHz	6 dBd	Rugged Meander Col - Full Band, Low PIM, DIN	3 weeks	3484.70
COL54-174	162-174MHz	6 dBd	Rugged Meander Col - Full Band, Low PIM, DIN	3 weeks	3484.70

NEW Upgraded Meadner Collinears, LOW PIM, PCB, 4.3-10

UHF					
COL41-400-P	380-400MHz	0 dBd	Rugged Meander Col - Full Band, Low PIM, 4.3-10	3 weeks	975.00
COL41-420-P	400-420MHz	0 dBd	Rugged Meander Col - Full Band, Low PIM, 4.3-10	3 weeks	975.00
COL41-470-P	450-470MHz	0 dBd	Rugged Meander Col - Full Band, Low PIM, 4.3-10	3 weeks	975.00
COL41-490-P	470-490MHz	0 dBd	Rugged Meander Col - Full Band, Low PIM, 4.3-10	3 weeks	975.00
COL41-520-P	490-520MHz	0 dBd	Rugged Meander Col - Full Band, Low PIM, 4.3-10	3 weeks	975.00
COL43-400-P	380-400MHz	5 dBd	Rugged Meander Col - Full Band, Low PIM, 4.3-10	3 weeks	1007.40
COL43-420-P	400-420MHz	5 dBd	Rugged Meander Col - Full Band, Low PIM, 4.3-10	3 weeks	1007.40
COL43-430-P	410-430MHz	5 dBd	Rugged Meander Col - Full Band, Low PIM, 4.3-10	3 weeks	1007.40
COL43-470-P	450-470MHz	5 dBd	Rugged Meander Col - Full Band, Low PIM, 4.3-10	3 weeks	1007.40
COL43-490-P	470-490MHz	5 dBd	Rugged Meander Col - Full Band, Low PIM, 4.3-10	3 weeks	1007.40
COL43-520-P	490-520MHz	5 dBd	Rugged Meander Col - Full Band, Low PIM, 4.3-10	3 weeks	1007.40
COL45-370-P	350-370MHz	7 dBd	Rugged Meander Col - Full Band, Low PIM, 4.3-10	3 weeks	1045.10
COL45-400-P	380-400MHz	7 dBd	Rugged Meander Col - Full Band, Low PIM, 4.3-10	3 weeks	1045.10
COL45-420-P	400-420MHz	7 dBd	Rugged Meander Col - Full Band, Low PIM, 4.3-10	3 weeks	1045.10
COL45-430-P	410-430MHz	7 dBd	Rugged Meander Col - Full Band, Low PIM, 4.3-10	3 weeks	1045.10
COL45-470-P	450-470MHz	7 dBd	Rugged Meander Col - Full Band, Low PIM, 4.3-10	3 weeks	1045.10
COL45-490-P	470-490MHz	7 dBd	Rugged Meander Col - Full Band, Low PIM, 4.3-10	3 weeks	1029.00
COL45-520-P	490-520MHz	7 dBd	Rugged Meander Col - Full Band, Low PIM, 4.3-10	3 weeks	1029.00
COL410-400-P	380-400MHz	9 dBd	Rugged Meander Col - Full Band, Low PIM, 4.3-10	3 weeks	2052.20
COL410-420-P	400-420MHz	9 dBd	Rugged Meander Col - Full Band, Low PIM, 4.3-10	3 weeks	2052.20
COL410-430-P	410-430MHz	9 dBd	Rugged Meander Col - Full Band, Low PIM, 4.3-10	3 weeks	2052.20
COL410-470-P	450-470MHz	9 dBd	Rugged Meander Col - Full Band, Low PIM, 4.3-10	3 weeks	2052.20
COL410-490-P	470-490MHz	9 dBd	Rugged Meander Col - Full Band, Low PIM, 4.3-10	3 weeks	2052.20
COL410-520-P	490-520MHz	9 dBd	Rugged Meander Col - Full Band, Low PIM, 4.3-10	3 weeks	2052.20
800 MHz					
COL81-806-P	746-806MHz	0 dBd	Rugged Meander Col - Full Band, Low PIM, 4.3-10	3 weeks	947.80
COL81-870-P	806-870MHz	0 dBd	Rugged Meander Col - Full Band, Low PIM, 4.3-10	3 weeks	947.80
COL81-930-P	850-930MHz	0 dBd	Rugged Meander Col - Full Band, Low PIM, 4.3-10	3 weeks	947.80
COL84-806-P	746-806MHz	5 dBd	Rugged Meander Col - Full Band, Low PIM, 4.3-10	3 weeks	997.90
COL84-870-P	806-870MHz	5 dBd	Rugged Meander Col - Full Band, Low PIM, 4.3-10	3 weeks	997.90
COL84-930-P	850-930MHz	5 dBd	Rugged Meander Col - Full Band, Low PIM, 4.3-10	3 weeks	997.90
COL85-806-P	746-806MHz	7 dBd	Rugged Meander Col - Full Band, Low PIM, 4.3-10	3 weeks	1062.70
COL85-870-P	806-870MHz	7 dBd	Rugged Meander Col - Full Band, Low PIM, 4.3-10	3 weeks	1062.70
COL85-930-P	850-930MHz	7 dBd	Rugged Meander Col - Full Band, Low PIM, 4.3-10	3 weeks	1062.70
COL811-806-P	746-806MHz	9 dBd	Rugged Meander Col - Full Band, Low PIM, 4.3-10	3 weeks	1152.50
COL811-870-P	806-870MHz	9 dBd	Rugged Meander Col - Full Band, Low PIM, 4.3-10	3 weeks	1152.50
COL811-930-P	850-930MHz	9 dBd	Rugged Meander Col - Full Band, Low PIM, 4.3-10	3 weeks	1152.50

Please check with your Sales Office for versions with improved 4.3-10 Connector, COL50 series due for upgrade Dec 2021

NEW UPGRADED CORPORATE COLLINEARS - LOW PIM, 4.3-10 (F)

<i>Model No</i>	<i>Frequency</i>	<i>Gain</i>	<i>Description</i>	<i>Typical Lead Time</i>	<i>List Pricing (ex GST)</i>
UHF					
CC380-06-P	380-420MHz	5 dBd	Corporate Collinear, Full Band, 4.3-10 (F)		3527.20
CC450-06-P	450-512MHz	6 dBd	Corporate Collinear, Full Band, 4.3-10 (F)	3 weeks	3515.80
CC450-06-T3-P	450-512MHz	6 dBd	Corporate Collinear, 3 Deg Downtilt, 4.3-10 (F)	6 weeks	3617.60
CC450-06-T6-P	450-512MHz	6 dBd	Corporate Collinear, 6 Deg Downtilt, 4.3-10 (F)	6 weeks	3617.60
CC450-09-P	450-512MHz	9dBd	Corporate Collinear, Full Band, 4.3-10 (F)	3 weeks	5598.20
CC450-09-T3-P	450-512MHz	9dBd	Corporate Collinear, 3 Deg Downtilt, 4.3-10 (F)	3 weeks	5793.40
CC450-09-T6-P	450-512MHz	9dBd	Corporate Collinear, 6 Deg Downtilt, 4.3-10 (F)	3 weeks	5793.40
800MHz					
CC807-03-P	746-870MHz	3 dBd	Corporate Collinear, Full Band, 4.3-10 (F)	3 weeks	2494.80
CC807-06-P	746-870MHz	6 dBd	Corporate Collinear, Full Band, 4.3-10 (F)	3 weeks	2926.90
CC807-06-T3-P	746-870MHz	6 dBd	Corporate Collinear, 3 Deg Downtilt, 4.3-10 (F)	3 weeks	3001.00
CC807-06-T5-P	746-870MHz	6 dBd	Corporate Collinear, 5 Deg Downtilt, 4.3-10 (F)	3 weeks	3001.00
CC807-08-P	746-870MHz	8 dBd	Corporate Collinear, Full Band, 4.3-10 (F)	3 weeks	4086.80
CC807-08-T1-P	746-870MHz	8 dBd	Corporate Collinear, 1 Deg Downtilt, 4.3-10 (F)	3 weeks	4267.40
CC807-08-T2-P	746-870MHz	8 dBd	Corporate Collinear, 2 Deg Downtilt, 4.3-10 (F)	3 weeks	4267.40
CC807-08-T3-P	746-870MHz	8 dBd	Corporate Collinear, 3 Deg Downtilt, 4.3-10 (F)	3 weeks	4267.40
CC807-08-T4-P	746-870MHz	8 dBd	Corporate Collinear, 4 Deg Downtilt, 4.3-10 (F)	3 weeks	4267.40
CC807-08-T5-P	746-870MHz	8 dBd	Corporate Collinear, 5 Deg Downtilt, 4.3-10 (F)	3 weeks	4267.40
CC807-11-P	746-870MHz	10.5 dBd	Corporate Collinear, Full Band, 4.3-10 (F)	3 weeks	6077.50
CC807-11-T1-P	746-870MHz	10.5 dBd	Corporate Collinear, 1 Deg Downtilt, 4.3-10 (F)	3 weeks	6477.90
CC807-11-T2-P	746-870MHz	10.5 dBd	Corporate Collinear, 2 Deg Downtilt, 4.3-10 (F)	3 weeks	6477.90
CC807-11-T3-P	746-870MHz	10.5 dBd	Corporate Collinear, 3 Deg Downtilt, 4.3-10 (F)	3 weeks	6477.90
CC807-11-T4-P	746-870MHz	10.5 dBd	Corporate Collinear, 4 Deg Downtilt, 4.3-10 (F)	3 weeks	6477.90
CC807-11-T5-P	746-870MHz	10.5 dBd	Corporate Collinear, 5 Deg Downtilt, 4.3-10 (F)	3 weeks	6477.90
CC807-12-P	746-870MHz	11.5dBd	Corporate Collinear, Full Band, 4.3-10 (F)	3 weeks	6752.80
CC807-12-T2-P	746-870MHz	11.5dBd	Corporate Collinear, 2 Deg Downtilt, 4.3-10 (F)	3 weeks	6823.20
CC807-12-T4-P	746-870MHz	11.5dBd	Corporate Collinear, 4 Deg Downtilt, 4.3-10 (F)	3 weeks	6823.20

Please check with your sales office for further Meander Collinear bands and tilt options

COL SERIES - High Gain Collinear Antennas - Specify Frequency (Tx and Rx)						
<i>Model No</i>	<i>Frequency</i>	<i>Gain</i>	<i>Description</i>	<i>Typical Lead Time</i>	<i>List Pricing (ex GST)</i>	
					<i>1-9 Pcs</i>	<i>10+ Pcs</i>
70-310MHz - VHF						
COL1	70-88 MHz	3.0 dBd	Ruggedised COL16 - Specify 3% BW	2 Weeks	1297.60	1245.70
COL28	115-148 MHz	3.0 dBd	Duplex use - Specify 4% BW	2 Weeks	933.30	895.97
COL17	144-175 MHz	3.0 dBd	For Duplex Use - Specify 4% BW	2 Weeks	741.50	711.84
COL3	144-175 MHz	3.0 dBd	Ruggedised COL17 Colinear, for Duplex Use - Specify 4% BW	2 Weeks	855.60	821.38
COL18	144-175 MHz	4.5 dBd	Ruggedised COL4 Colinear, Simplex or Duplex - Specify 4% BW	2 Weeks	1327.30	1274.21
COL37	148 - 250 MHz	5.5 dBd	Simplex Use - Specify 2% BW	2 Weeks	1713.00	1644.48
300 to 530 MHz UHF BAND						
COL23E	300-390MHz	6.0 dBd	Ruggedised Vertical Colinear - Specify 4% BW	2 Weeks	1073.80	1030.85
COL7	380-530 MHz	3.0 dBd	Omnidirectional Vertical Col - Specify 4% BW	2 Weeks	530.30	509.09
COL11	390-520 MHz	3.0 dBd	Ruggedised COL 7 Colinear - Specify 4% BW	2 Weeks	767.70	736.99
COL8	380-530 MHz	6.0 dBd	Omni Vertical Col - Specify 10MHz BW	2 Weeks	594.50	570.72
COL12	380-530 MHz	6.0 dBd	Ruggedised COL8 - Specify 10MHz BW	2 Weeks	815.70	783.07
477 MHz CB BASE STATION ANTENNAS						
COL5000	477 MHz	5.0 dBi	RFI UHF CB 5dBi Collinear 477MHz Antenna; 10m FME(F) UHF(A)	Ex-Stock	185.40	179.28
COL5000-N	477MHz	5.0dBi	RFI UHF CB 5dBi Collinear 477MHz Antenna; N(F)	Ex-Stock	183.60	177.54
COL8000-N	477 MHz	8.0 dBi	RFI UHF 8dBi Collinear Base Station Antenna (477MHz); Integrated N(F)	Ex-Stock	256.80	248.33
CELLULAR BANDS - LTE						
CD7294	698-960 MHz	5.0 dBi	RFI LTE 5dBi Collinear Antenna (698-2700MHz);	Ex-Stock	171.10	165.45
	1710-2170 MHz	4.5 dBi	2.5m FME(F) & SMA(M) Adaptor			
CD7295	2300-2700 MHz	5.5 dBi	RFI LTE 5dBi Collinear Antenna (698-2700MHz);	Ex-Stock	178.10	172.22
	698-960 MHz	6.5 dBi				
	1710-2170 MHz	4.5 dBi	5.0m FME(F) & SMA(M) Adaptor			
COL7195-SMA	2300-2700 MHz	5.5 dBi	RFI LTE 6.5dBi Collinear Antenna (698-2700MHz);	Ex-Stock	195.00	188.57
	698-960 MHz	6.5 dBi				
	1710-2170 MHz	3.0 dBi	10m SMA(M)			
COL7199-SMA	2300-2700 MHz	5.5 dBi	RFI LTE 8.5dBi Collinear Antenna (698-2700MHz);	Ex-Stock	260.10	251.52
	824-960 MHz	9.0 dBi				
	1710-2170 MHz	3.0 dBi	10.0m SMA(M)			
LPDA3596-09	2300-2700 MHz	5.5 dBi	Dual band Log Periodic Antenna 350-960MHz, N type, Low PIM, fully welded Aluminium	3 weeks	857.20	822.91
	350-960 MHz	9.0dBi				
LPDA7030-11-10S	700-1000 MHz	11dBi	RFI LTE 11dBi LPDA Directional Antenna (700-3000MHz); 10m SMA(M)	Ex Stock	307.10	296.97
	1500-3000 MHz					
LPDA7030-11-0.5	700-1000 MHz	11dBi	RFI LTE 11dBi LPDA Directional Antenna (700-3000MHz); 0.5m N(F)	Ex Stock	300.50	290.58
	1500-3000 MHz					
LPDA7030-11-PIM	700-1000 MHz	11dBi	RFI LTE 11dBi LPDA Directional Antenna (700-3000MHz); 0.6m N(F) - PIM = -150dBc	2-3 weeks	596.60	576.91
	1500-3000 MHz					
LPDA7040-11-0.3	698-4000 MHz	11 dBi	RFI LTE 11dBi LPDA Directional Enclosed Antenna (698-4000MHz); 0.3m N(F) - PIM = 153dBc	Ex Stock	160.90	155.59

2.4 & 5.8 GHz ISM BAND ANTENNAS						
<i>Model No</i>	<i>Frequency</i>	<i>Gain</i>	<i>Description</i>	<i>Typical Lead Time</i>	<i>List Pricing (ex GST)</i>	
					<i>1-9 Pcs</i>	<i>10+ Pcs</i>
2.4 GHz Directional Antenna's						
PA-WIFI-N	2.4 & 5.8 GHz	12 dBi	RFI WiFi Directional Panel Antenna (2.4 & 5.0GHz); N(F)	Ex Stock	121.90	117.88
2.4 GHz Omni-Directional Antenna's						
CD2405	2.4GHz	4.5dBi	RFI 4.5dBi WiFi Terminal Antenna (2.4GHz); Integrated N(M)	Ex Stock	133.10	128.71
CD2409	2.4GHz	8.5dBi	RFI 8.5dBi WiFi Terminal Antenna (2.4GHz); Integrated N(M)	Ex Stock	158.30	153.08
COL2406	2.4GHz	6.0dBi	RFI 6.0dBi WiFi Terminal Antenna (2.4GHz); 0.2m N(F)	Ex Stock	201.10	194.46
COL2408	2.4GHz	8.0dBi	RFI 8.0dBi WiFi Terminal Antenna (2.4GHz); 0.2m N(F)	Ex Stock	209.00	202.10
COL2410	2.4GHz	10.0dBi	RFI 10.0dBi WiFi Terminal Antenna (2.4GHz); 0.2m N(F)	Ex Stock	326.30	315.53
2.4 GHz Mobile Antenna's						
CDM2402	2.4GHz	2.0dBi	Ruggedised Mobile Antenna with S/S spring, White	Ex Stock	176.80	170.97
CDM2406	2.4GHz	6.0dBi	Ruggedised Mobile Antenna with S/S spring, White	Ex Stock	201.10	194.46
CDM2408	2.4GHz	8.0dBi	Ruggedised Mobile Antenna with S/S spring, White	Ex Stock	209.00	202.10
Multiband DAS/IBC						
DAS-M1	800-2500MHz	4dBi	Multi-band omni ceiling mount antenna	Ex Stock	289.40	279.85
DAS6960-SOC153	698-960 / 1710-3600/ 5200-6000MHz	2/4/6dBi	SISO omni ceiling mount antenna, -153dBc, 4.3-10	Ex Stock	151.00	146.02
DAS6960-SOC153	698-960 / 1710-3600/ 5200-6000MHz	2/4/6dBi	SISO omni ceiling mount antenna, -153dBc, N type	Ex Stock	#N/A	#N/A
DAS6927-SOC153	698-960 / 1710-2700MHz	2/4dBi	SISO omni ceiling mount antenna, -153dBc, 4.3-10	Ex Stock	145.20	140.41
DAS6927LP-SOC1	698-960 / 1710-2700MHz	4/6dBi	SISO omni ceiling mount antenna, Low Prof - 153dBc, 4.3-10	Ex Stock	168.30	162.75
DAS6927-SDP153	698-960 / 1710-2700MHz	5.5/7dBi	SISO Directional panel antenna, -153dBc, 4.3-10	Ex Stock	178.70	172.80
DAS6938-SDP150	698-960 / 1710-3800MHz	5.5/7dBi	SISO Directional panel antenna, wideband, N type	Ex Stock	116.60	112.75
DAS6927O-MDP1	698-960 / 1710-2700MHz	6/8dBi	MIMO rugged Outdoor directional panel antenna, -153, 4.3-10	Ex Stock	823.90	796.71
LPDA7030-11-10S	698-960 / 1500-3000MHz	11dBi	RFI LTE 11dBi LPDA Directional Antenna (700-3000MHz); 10m SMA(M)	Ex Stock	307.10	296.97
LPDA7030-11-0.5	698-960 / 1500-3000MHz	11dBi	RFI LTE 11dBi LPDA Directional Antenna (700-3000MHz); 0.5m N(F)	Ex Stock	300.50	290.58
LPDA7030-11-PIM	698-960 / 1500-3000MHz	11dBi	RFI LTE 11dBi LPDA Directional Antenna (700-3000MHz); 0.6m N(F) - PIM = -150dBc	Ex Stock	596.60	576.91
LPDA7040-11-0.3	698-960 / 1700-4000MHz	11dBi	RFI LTE 11dBi LPDA Directional Enclosed Antenna (698-4000MHz); 0.3m N(F) - PIM = 153dBc	Ex Stock	160.90	155.59
LTE-XPOL-001	790-960 / 1710-2700MHz	2.4/6dBi	RFI LTE MIMO Omni-directional Antenna (790-2700MHz); 2 x 5m 2 x SMA(M)	Ex Stock	256.40	247.94
LTE-XPOL-002-5G	698-960 / 1710-2700MHz	8dBi	RFI 5G LTE MIMO Directional Panel Antenna (698-3800MHz); 10mm Twin HFT195 SMA(M)	Ex Stock	450.50	435.63
5.8 GHz Omni-Directional Antenna's						
COL5806	5725-5850 MHz	6dBi	RFI 6.0dBi WiFi Terminal Antenna (5.8GHz); 0.2m N(F)	2 Weeks	147.10	142.25
COL5810	5725-5850 MHz	10dBi	RFI 10.0dBi WiFi Terminal Antenna (5.8GHz); 0.2m N(F)	2 Weeks	164.40	158.97

PANEL ANTENNAS

Model No	Frequency	Gain	Description	Typical Lead Time	List Pricing (ex GST)	
					1-9 Pcs	10+ Pcs
UHF Ruggedised Base station Panel Antennas, 500W, Low PIM -150dBc, PIP rated						
BPA3843-65-8	380-430MHz	8dBi	65deg H Beam, 0-10deg mechanical tilt, 500W, -150dBc, DIN (f)	Check Availability	2162.10	2090.75
BPA3847-65-14-P	380-430MHz	14dBi	65deg H Beam, 0-10deg mechanical tilt, 500W, -150dBc, 4.3-10 (f)	Check Availability	3133.30	3029.90
LTE MIMO Outdoor Panel Antennas						
DAS6938-SDP150-N	698-960 MHz	5.5/7dBi	SISO LTE Directional panel antenna, N type, IP55	Ex Stock	116.60	112.75
DAS69270-MDP1	698-960/ 1710-2700MHz	6/8 dBi	Outdoor LTE MIMO panel antenna, -153dBc PIM rated	Ex Stock	823.90	796.71

YA, YL, YH SERIES - VHF Directional Yagi Antennas

Thick walled anodised aluminium tubing construction, supplied unassembled for transport.

Exact transmit and receive frequencies must be specified.

Model No	Frequency	Gain	No of Elements	Length	Tuned Bandwidth	Typical Lead Time	List Pricing (ex GST)	
							1-9 Pcs	10+ Pcs
YL SERIES - 70 to 100 MHz VHF MID BAND								
YL03	70-100 MHz	6.0 dBd	3	2.6m	5 MHz	4 Weeks	702.50	674.40
YH SERIES - 100 to 250 MHz VHF HIGH BAND								
YH02	100-250 MHz	3.0 dBd	2	1.5m	12 MHz	3 Weeks	484.60	465.22
YH03	100-250 MHz	6.0 dBd	3	2.0m	9 MHz	3 Weeks	606.10	581.86
YH04	100-250 MHz	7.0 dBd	4	2.5m	8 MHz	3 Weeks	677.30	650.21
YH06	100-250 MHz	9.0 dBd	6	3.0m	8 MHz	3 Weeks	913.30	876.77

Use PH or PHE Series phasing harnesses for stacking and baying Yagi Antennas. Stainless Steel versions of many of these antennas are available. Please enquire for pricing at your nearest sales office.

YBSS - Stainless Steel UHF Directional Yagi Antennas

Directional yagi antennas for point to point link or general applications in all S/S construction, welded.

Model No	Frequency	Gain	No of Elements	Length	Tuned Bandwidth	Typical Lead Time	List Pricing (ex GST)	
							1-9 Pcs	10+ Pcs
YBSS6 Series	350-600 MHz	9.0 dBd	6	~ 1.2m				
YBSS6-65	400-420 MHz	9.0 dBd	6		Full	Ex Stock	541.00	519.36
YBSS6-61	450-480 MHz	9.0 dBd	6		Full	Ex Stock	541.00	519.36
YBSS6-62	480-520 MHz	9.0 dBd	6		Full	3 Weeks	541.00	519.36
YBSS6-99	350-600 MHz (Specify)	9.0 dBd	6		Specify 5%	3 Weeks	585.50	562.08
YBSS7 Series	400-470MHz	9.0dBd	7	~1.2m				
YBSS7-65	400-420MHz	9.0dBd	7		Full	3 Weeks	541.00	519.36
YBSS7-70	450-470MHz	9.0 dBd	7		Full	3 Weeks	541.00	519.36
YBSS9 Series	350-600 MHz	11.0 dBd	9	~1.8m				
YBSS9-65	400-420 MHz	11.0 dBd	9		Full	Ex Stock	643.70	617.95
YBSS9-61	450-480 MHz	11.0 dBd	9		Full	Ex Stock	643.70	617.95
YBSS9-62	480-520 MHz	11.0 dBd	9		Full	Ex Stock	643.70	617.95
YBSS9-99	350-600 MHz (Specify)	11.0 dBd	9		Specify 5%	3 Weeks	764.30	733.73
YBSS10 Series	400-470MHz	11.0 dBd	10	~1.8m				
YBSS10-65	400-420 MHz	11.0 dBd	10		Full	3 Weeks	643.70	
YBSS10-70	450-470MHz	11.0 dBd	10		Full	3 Weeks	643.70	

16 Element s/s versions also available please contact your sales office for further information. Use PH or PHE Series Phasing Harnesses for Stacking/Baying Yagi Antennas.

RDA SERIES - Ruggedised UHF Directional Yagi Antennas

Ruggedised Aluminium UHF Yagi Antennas for extreme conditions. Black powder coated over all welded and etched aluminium construction

Model No	Frequency	Gain	No of Elements	Length	Tuned Bandwidth	Typical Lead Time	List Pricing (ex GST)	
							1-9 Pcs	10+ Pcs
RDA3-99	350-600 MHz Specify frequency	6.0 dBd	3	~0.7m	Specify 4%	3 Weeks	327.10	320.89
RDA6 Series	350-600 MHz	9.0 dBd	6	~ 1.2m				
RDA6-65	400-420 MHz	9.0 dBd	6		Full	3 Weeks	280.30	274.97
RDA6-61	450-480 MHz	9.0 dBd	6		Full	Ex Stock	280.30	274.97
RDA6-99	350-600 MHz (Specify)	9.0 dBd	6		Specify 4%	3 Weeks	309.20	303.33
RDA9 Series	350-600 MHz	11.0 dBd	9	~1.8m				
RDA9-65	400-420 MHz	11.0 dBd	9		Full	3 Weeks	344.90	338.35
RDA9-61	450-480 MHz	11.0 dBd	9		Full	Ex Stock	344.90	338.35
RDA9-62	480-520 MHz	11.0 dBd	9		Full	3 Weeks	344.90	338.35
RDA9-99	350-600 MHz (Specify)	11.0 dBd	9		Specify 4%	3 Weeks	376.40	369.25
RDA16 Series	350-600 MHz	12.0 dBd	16	~2.8m				
RDA16-65	400-420 MHz	12.0 dBd	16		Full	3 Weeks	375.50	368.37
RDA16-70	450-470 MHz	12.0 dBd	16		Full	Ex Stock	375.50	368.37
RDA16-71	470-490 MHz	12.0 dBd	16		Full	3 Weeks	375.50	368.37
RDA16-72	500-520 MHz	12.0 dBd	16		Full	3 Weeks	375.50	368.37
RDA16-99	350-600 MHz (Specify)	12.0 dBd	16		Specify 4%	3 Weeks	420.70	412.71

Use PH or PHE Series phasing harnesses for stacking/baying yagi antennas.

YB SERIES R F CONTROL YAGIS - Directional Yagi Antennas				<i>Typical</i>	<i>List Pricing (ex GST)</i>	
<i>Model No</i>	<i>Frequency</i>	<i>Gain</i>	<i>Description</i>	<i>Lead Time</i>	<i>1-9 Pcs</i>	<i>10+ Pcs</i>
YB02-99	300-600 MHz	3.0 dBd	2 Element Welded, Gold Alodined, 5% BW	3 Weeks	236.80	227.33
YB03-99	350-600 MHz	6.0 dBd	3 Element Welded, Gold Alodined, 5% BW Aluminium Finish, ~0.8m long.	3 Weeks	274.10	263.14
YCP4047-11	400-470 MHz	8.0 dBd	Crossed Polarized, Gold Alodined aluminium finish	3 Weeks	775.30	763.67
YCP4047-13	400-470 MHz	11.0 dBd	Crossed Polarized, Gold Alodined aluminium finish	3 Weeks	1000.10	985.10
YB6 Series				6 Element Welded, ~0.9m long, Bandwidth as shown		
YB6-65	400-420 MHz	9.0 dBd	Gold Alodined aluminium finish	Ex-stock	195.10	187.30
YB6-61	450-480 MHz	9.0 dBd	Gold Alodined aluminium finish	Ex-stock	195.10	187.30
YB6-62	480-520 MHz	9.0 dBd	Gold Alodined aluminium finish	Ex-stock	195.10	187.30
YB6-99	350-600MHz	9.0 dBd	Gold Alodined aluminium finish, Specify 5% BW	3 Weeks	249.30	239.33
YB7 Series				7 Element Welded, ~1.3m long, Bandwidth as shown		
YB7-65	400-420 MHz	9.0 dBd	Gold Alodined aluminum finish	Ex-stock	195.10	187.30
YB7-70	450-470 MHz	9.0 dBd	Gold Alodined aluminum finish	Ex-stock	195.10	187.30
YB9 Series				9 Element Welded, ~1.9m long, Bandwidth as shown		
YB9-3538	350-380 MHz	11.0 dBd	Gold Alodined aluminum finish	3 weeks		
YB9-65	400-420 MHz	11.0 dBd	Gold Alodined aluminum finish	Ex-stock	248.90	238.94
YB9-61	450-480 MHz	11.0 dBd	Gold Alodined aluminum finish	Ex-stock	248.90	238.94
YB9-62	480-520 MHz	11.0 dBd	Gold Alodined aluminum finish	Ex-stock	248.90	238.94
YB9-99	350-600 MHz	11.0 dBd	Gold Alodined aluminium finish, Specify 5% BW	3 Weeks	331.00	317.76
YB10 Series				10 Element Welded, ~1.9m long, Bandwidth as shown		
YB10-65	400-420 MHz	12.0 dBd	Gold Alodined aluminum finish	Ex-stock	248.90	238.94
YB10-70	450-470 MHz	12.0 dBd	Gold Alodined aluminum finish	Ex-stock	248.90	238.94
YB16 Series				16 Element Welded, ~2.6m long, Bandwidth as shown		
YB16-3538	350-380 MHz	12.0 dBd	Gold Alodined aluminum finish	3 weeks		
YB16-65	400-420 MHz	12.0 dBd	Gold Alodined aluminum finish	Ex-stock	333.50	320.16
YB16-70	450-470 MHz	12.0 dBd	Gold Alodined aluminum finish	Ex-stock	333.50	320.16
YB16-71	470-490 MHz	12.0 dBd	Gold Alodined aluminum finish	Ex-stock	333.50	320.16
YB16-63	480-500 MHz	12.0 dBd	Gold Alodined aluminum finish	Ex-stock	333.50	320.16
YB16-72	500-520 MHz	12.0 dBd	Gold Alodined aluminum finish	3 Weeks	333.50	320.16
YB16-99	360-600 MHz	12.0 dBd	Gold Alodined aluminium finish, Specify 5% BW	3 Weeks	372.80	357.89
YB806 Series				6 Element Welded, ~0.6-0.7m long, Bandwidth as shown		
YB806-81	806-896 MHz	9.0 dBd	Gold Alodined aluminium finish	Ex-stock	240.00	230.40
YB806-82	850-930MHz	9.0 dBd	Gold Alodined aluminium finish	Ex-stock	240.00	230.40
YB806-94	890-960 MHz	9.0 dBd	Gold Alodined aluminium finish	Ex-stock	240.00	230.40
YB806-99	540-1000 MHz (Specify)	9.0 dBd	Gold Alodined aluminium finish, Specify 5% BW	3 Weeks	290.70	279.07
YBS806-81	806-896 MHz	9.0 dBd	All Stainless Steel construction	3 Weeks	352.80	338.69
YBS806-82	850-930 MHz	9.0 dBd	All Stainless Steel construction	3 Weeks	352.80	338.69
YBS806-94	890-960 MHz	9.0 dBd	All Stainless Steel construction	3 Weeks	352.80	338.69
YB809 Series				9 Element Welded, 0.9-1.4m long, Bandwidth as shown		
YB809-81	806-896 MHz	10.0 dBd	Gold Alodined aluminium finish	Ex-stock	272.60	261.70
YB809-82	850-930 MHz	10.0 dBd	Gold Alodined aluminium finish	Ex-stock	272.60	261.70
YB809-94	890-960 MHz	10.0 dBd	Gold Alodined aluminium finish	Ex-stock	272.60	261.70
YB809-99	540-1000 MHz (Specify)	10.0 dBd	Gold Alodined aluminium finish, Specify 5% BW	3 Weeks	328.30	
YBS809-81	806-896 MHz	10.0 dBd	All Stainless Steel construction	3 Weeks	461.80	443.33
YBS809-82	850-930 MHz	10.0 dBd	All Stainless Steel construction	3 Weeks	461.80	443.33
YBS809-94	890-960 MHz	10.0 dBd	All Stainless Steel construction	Ex-stock	461.80	443.33
YBS809-99	540-1000 MHz (Specify)	10.0 dBd	All Stainless Steel construction, Specify 5% BW	3 Weeks	540.90	519.26

YB SERIES R F CONTROL YAGIS - Directional Yagi Antennas				<i>Typical</i>	<i>List Pricing (ex GST)</i>	
<i>Model No</i>	<i>Frequency</i>	<i>Gain</i>	<i>Description</i>	<i>Lead Time</i>	<i>1-9 Pcs</i>	<i>10+ Pcs</i>
YB815 Series	540-1000 MHz	12.0 dBd	15 Element Welded, 1.6-2.6m long, Bandwidth as shown			
YB815-81	806-896 MHz	12.0 dBd	Gold Alodined aluminium finish	Ex-stock	359.00	344.64
YB815-82	850-930 MHz	12.0 dBd	Gold Alodined aluminium finish	Ex-stock	359.00	344.64
YB815-94	890-960 MHz	12.0 dBd	Gold Alodined aluminium finish	Ex-stock	359.00	344.64
YB815-99	540-1000 MHz (Specify)	12.0 dBd	Gold Alodined aluminium finish, Specify 5% BW	3 Weeks	443.90	
YW15-6989	698-890 MHz	13.0 dBd	Gold Alodined aluminium finish	Ex-stock	359.00	344.64
YBS815-81	806-896 MHz	12.0 dBd	All Stainless Steel construction	3 Weeks	580.90	557.66
YBS815-82	850-930 MHz	12.0 dBd	All Stainless Steel construction	3 Weeks	580.90	557.66
YBS815-94	890-960 MHz	12.0 dBd	All Stainless Steel construction	3 Weeks	580.90	557.66
YBS815-99	540-1000 MHz (Specify)	12.0 dBd	All Stainless Steel construction, Specify 5% BW	3 Weeks	644.30	618.53
YBA818-82	850-930 MHz	17.0 dBd	Dual18 Element yagi array, externally phased, Vertical polarisation and horizontal mounting	4 Weeks	2088.50	2004.96
YBA-H-818-82	850-933MHz	17.0 dBd	Dual18 Element yagi array, externally phased, horizontal polarisation and horizontal mounting	4 Weeks	2215.60	2126.98
YBA-2H-818-8085	803-854 MHz	17.0 dBd	Dual18 Element yagi array, internally phased, horizontal polarisation and horizontal mounting, N	4 Weeks	2369.90	
YBA-4H-818-8085	803-854 MHz	20.0 dBd	4 Bay,18 Element yagi array, internally phased, horizontal polarisation and horizontal mounting, N	4 Weeks	5458.00	
YBA-2V-818-8085	803-854 MHz	17.0 dBd	Dual18 Element yagi array, internally phased, vertical polarisation and horizontal mounting, N	4 Weeks	2369.90	2275.10
YBA-4V-818-8085	803-854 MHz	20.0 dBd	4 Bay,18 Element yagi array, internally phased, vertical polarisation and horizontal mounting, N	4 Weeks	5458.00	5239.68
YB820-81	806-896MHz	14.0 dBd	20 Element Welded Gold Alodined Aluminium	3 Weeks	476.90	457.82
YB820-82	850-930MHz	14.0 dBd	20 Element Welded Gold Alodined Aluminium	3 Weeks	476.90	457.82

Use PH or PHE Series Phasing Harnesses for stacking and baying Yagi Antennas.

CR SERIES - Corner Reflector Antennas - Specify Exact Tx and RX Frequency				<i>Typical</i>	<i>List Pricing (ex GST)</i>	
<i>Model No</i>	<i>Frequency</i>	<i>Gain</i>	<i>Description</i>	<i>Lead Time</i>	<i>1-9 Pcs</i>	<i>10+ Pcs</i>
CR2	136-174MHz	7.0 dBd	1.22 x 1.3 x 1.3m Gold Alodined Grid 500w input	4 weeks	2040.80	1959.17
CR4-57	330-420 MHz	9.0dBd	0.9 x 0.9 x 0.6m Gold Alodined Aluminium Grid 500w input	4 weeks		
CR4-67	400-520 MHz	9.0dBd	0.9 x 0.9 x 0.6m Gold Alodined Aluminium Grid 500w input	4 weeks	1201.40	1153.34
CR8-99	800-960 MHz (Specify 60MHz BW)	9.0 dBd	0.4 x 0.4m 40 MHz Flat Plate, All S/Steel	4 weeks	1146.70	1100.83

GA Series - Mini Grid Antennas				<i>Typical</i>	<i>List Pricing (ex GST)</i>	
<i>Model No</i>	<i>Frequency</i>	<i>Gain</i>	<i>Description</i>	<i>Lead Time</i>	<i>1-9 Pcs</i>	<i>10+ Pcs</i>
GA06-14	1350-1535 MHz	17.0 dBi	Grid Parabolic Antenna, 0.6m, 1350-1535Mhz, Full band, N (F), 250W	4 weeks	2305.60	2213.38
GM06-0738	698-960/1710-3800 MHz	10 / 21-24 dB	Mesh Parabolic grid, SISO, 0.6m, 698-960 / 1710-3800 Mhz, Full band, 4.3-10 (F), 50W	Ex Stock	1013.40	1085.86

VHF MOBILE ANTENNAS

<i>Model No</i>	<i>Description</i>	<i>List Pricing (ex GST)</i>		
		<i>1-9 Pcs</i>	<i>10-49 Pcs</i>	<i>50+ Pcs</i>
SW1	RFI VHF Unity Stainless Steel Whip (70-85MHz);	24.10	23.30	22.51
SW2	RFI VHF Unity Stainless Steel Whip (136-175MHz)	17.90	17.31	16.72
TSW1	RFI VHF Unity Stainless Steel Whip (70-175MHz)	33.50	32.39	31.29
FW1	RFI VHF Unity Fibreglass Whip (70-85MHz)	38.80	37.52	36.24
FW2	RFI VHF Unity Fibreglass Whip (148-175MHz)	35.00	33.85	32.69
111ST	RFI VHF Unity Stainless Steel Whip (66 - 175MHz)	45.10	43.61	42.12
TSW125	RFI VHF Unity Stainless Steel Whip; 1.25m	21.10	20.40	19.71
TSW150	RFI VHF Unity Stainless Steel Whip; 1.5m	24.30	23.50	22.70
SW12	RFI VHF 3dB Roof Mount Antenna (148-175MHz); 1340mm	72.00	69.62	67.25
HPM-RM-070073	RFI VHF Helical Roof Mount Antenna (70-73.5 MHz)	40.30	38.97	37.64
HPM-RM-072075	RFI VHF Helical Roof Mount Antenna (71.5-75.0 MHz)	40.30	38.97	37.64
HPM-RM-075078	RFI VHF Helical Roof Mount Antenna (75.0-77.3 MHz)	40.30	38.97	37.64
HPM-RM-077083	RFI VHF Helical Roof Mount Antenna (77.0-82.0 MHz);	40.30	38.97	37.64
HPM-RM-082087	RFI VHF Helical Roof Mount Antenna (82.4-87.1 MHz)	40.30	38.97	37.64
HPM-RM-148156	RFI VHF Helical Roof Mount Antenna (148-156 MHz)	40.30	38.97	37.64
HPM-RM-156165	RFI VHF Helical Roof Mount Antenna (156-165 MHz)	40.30	38.97	37.64
HPM-RM-165174	RFI VHF Helical Roof Mount Antenna (165-174 MHz)	40.30	38.97	37.64
DELTA SERIES				
DSW1401	RFI VHF Delta Antenna (66-175MHz); MB14 5.0m No Connector	87.80	86.13	82.80
DSW1402	RFI VHF Delta Antenna (118-1000MHz); MB14 5.0m No Connector	87.80	86.13	82.80
CD17 SERIES End Fed Dipole, c/w S/S Base Loaded Whip				
CD17-26-50	RFI VHF 1.5dB Mopole Antenna (70-77MHz); MBC No Cable	192.60	186.24	179.89
CD17-26-73	RFI VHF 1.5dB Mopole Antenna (70-77MHz); Stud 5.0m No Connector	196.90	190.40	183.90
CD17-27-50	RFI VHF 1.5dB Mopole Antenna (77-85MHz); MBC No Cable	192.60	186.24	179.89
CD17-27-53	RFI VHF 1.5dB Mopole Antenna (77-85MHz); MBC 5.0m No Connector	206.20	199.40	192.59
CD17-27-73	RFI VHF 1.5dB Mopole Antenna (77-85MHz); Stud 5.0m No Connector	196.90	190.40	183.90
CD21 SERIES End Fed Dipole, c/w S/S Base Loaded Whip				
CD21-35-50	VHF Ground Independent Mopole 118 - 136 MHz - MBC Base	119.60	115.65	111.71
CD241 SERIES Broadband Roof Mount Antenna w/ Taper S/S Radiator				
CD241-W	RFI VHF Broadband Antenna (148-175MHz); MB9 7.0m No Connector	165.90	160.43	154.95
CD28 SERIES End Fed Dipole, Injection Moulded Coil, Field Term w/ Tapered S/S Radiator				
CD28-37-50	RFI VHF 3dB Mopole Antenna (138-163 MHz); MBC Base No Cable	110.10	106.47	102.83
CD28-37-53	RFI VHF 3dB Mopole Antenna (138-163 MHz); MBC Base 5.0m No Connector	129.00	124.74	120.49
CD28-37-70	RFI VHF 3dB Mopole Antenna (138-163 MHz); Stud Mount No Cable	68.80	66.53	64.26
CD28-37-73	RFI VHF 3dB Mopole Antenna (138-163 MHz); Stud Mount 5.0m No Connector	86.30	83.45	80.60
CD28-41-50	RFI VHF 3dB Mopole Antenna (148-174 MHz); MBC Base No Cable	110.10	106.47	102.83
CD28-41-53	RFI VHF 3dB Mopole Antenna (148-175 MHz); MBC Base 5.0m No Connector	129.00	124.74	120.49
CD28-41-70	RFI VHF 3dB Mopole Antenna (148-174 MHz); Stud Mount No Cable	68.80	66.53	64.26
CD28-41-73	RFI VHF 3dB Mopole Antenna (148-174 MHz); Stud Mount 5.0m No Connector	86.30	83.45	80.60
CD29 SERIES Broadband End Fed Dipole, Injection Moulded Matching Circuit, w/ Tapered S/S Radiator				
CD29-118136-00	RFI VHF 3dB Broadband Antenna (118-136 MHz); Whip Only	133.80	129.38	124.97
CD29-118136-50	RFI VHF 3dB Broadband Antenna (118-136 MHz); MBC Base No Cable	148.90	143.99	139.07
CD29-118136-53	RFI VHF 3dB Broadband Antenna (118-136 MHz) ; MBC Base 5.0m No Connector	163.90	158.49	153.08
CD29-138166-00	RFI VHF 3dB Broadband Antenna (138-166 MHz); Whip Only	127.70	123.49	119.27
CD29-138166-50	RFI VHF 3dB Broadband Antenna (138-166 MHz); MBC Base No Cable	141.80	137.12	132.44
CD29-138166-53	RFI VHF 3dB Broadband Antenna (138-166 MHz); MBC Base 5.0m No Connector	156.50	151.34	146.17
CD29-148174-00	RFI VHF 3dB Broadband Antenna (148-174 MHz); Whip Only	127.70	123.49	119.27
CD29-148174-50	RFI VHF 3dB Broadband Antenna (148-174 MHz); MBC Base No Cable	141.60	136.93	132.25
CD29-148174-53	RFI VHF 3dB Broadband Antenna (148-174 MHz); MBC Base 5.0m No Connector	157.10	151.92	146.73

UHF MOBILE ANTENNAS

		List Pricing (ex GST)		
Model No	Description	1-9 Pcs	10-49 Pcs	50+ Pcs
WHIPS				
SW7	RFI UHF Unity Gain Stainless Steel Whip (380-520 MHz)	17.90	17.31	16.72
SW120	RFI UHF 1/4 Wave Whip (380-400MHz); Black - White Dot	21.90	21.18	20.45
SW123	RFI UHF 1/4 Wave Whip (400-430 MHz); Black - No Dot	21.90	21.18	20.45
SW124	RFI UHF 1/4 Wave Whip (450-470 MHz); Black - Red Dot	21.90	21.18	20.45
SW125	RFI UHF 1/4 Wave Whip (470-490 MHz); Black - Blue Dot	21.90	21.18	20.45
SW126	RFI UHF 1/4 Wave Antenna (490-520 MHz); Black - Yellow Dot	21.90	21.18	20.45
FW13-HD	RFI UHF 4.5dB Heavy Duty Fibreglass Antenna (400-430MHz); Whip Only	40.50	39.73	38.19
FW14-HD	RFI UHF 4.5dB Heavy Duty Fibreglass Antenna (450-470MHz); Whip Only	39.80	39.04	37.53
FW15-HD	RFI UHF CB 4.5dB Heavy Duty Fibreglass 477MHz Antenna; Whip Only	39.40	38.65	37.15
MSW35	RFI UHF 4.5dB Moulded Phasemaster Whip (477MHz)	59.10	57.15	55.20
COLLINEAR				
SW1405	RFI 800MHz Unity Roof Mount Antenna (824-896 MHz); MB14 5m No Connector	84.50	81.71	78.92
CSW20 Series	"Phasemaster" Air Wound Stainless Steel Colinear Whip, Black Dura-Coat™ Finish			
CSW23	RFI UHF 4.5dB Phasemaster Whip (400-420MHz); Black	34.60	33.46	32.32
CSW24	RFI UHF 4.5dB Phasemaster Whip (450-470MHz); Black	34.60	33.46	32.32
CSW25	RFI UHF 4.5dB Phasemaster Whip (470-490MHz); Black	34.60	33.46	32.32
CSW26	RFI UHF 4.5dB Phasemaster Whip (490-520MHz); Black	34.60	33.46	32.32
CD50 Series	End Fed Dipole, Injection Moulded Coil, Field Terminating c/w Tapered S/S Radiator			
CD50-65-50	RFI UHF 4dB Mopole Antenna (380-440 MHz); MBC Base No Cable	93.30	90.22	87.14
CD50-65-53	RFI UHF 4dB Mopole Antenna (380-440 MHz); MBC Base 5m No Connector	105.30	101.83	98.35
CD50-65-70	RFI UHF 4dB Mopole Antenna (380-440 MHz); Stud Mount No Cable	60.50	58.50	56.51
CD50-65-73	RFI UHF 4dB Mopole Antenna (380-440 MHz); Stud Mount 5m No Connector	77.40	74.85	72.29
CD50-68-50	RFI UHF 4dB Mopole Antenna (450-520 MHz); MBC Base No Cable	93.30	90.22	87.14
CD50-68-53	RFI UHF 4dB Mopole Antenna (450-520 MHz); MBC Base 5m No Connector	105.30	101.83	98.35
CD50-68-70	RFI UHF 4dB Mopole Antenna (450-520 MHz); Stud Mount No Cable	60.50	58.50	56.51
CD50-68-73	RFI UHF 4dB Mopole Antenna (450-520 MHz); Stud Mount 5.0m No Connector	77.40	74.85	72.29
SW15 SERIES				
SW1585	RFI 800MHz 3dBi Roof Mount Antenna (806-870MHz); MB14 5.0m No Connector	98.00	94.77	91.53
SW1586	RFI 800MHz 3dBi Magnetic Base Antenna (806-870MHz); MB14 5m No Connector	197.10	190.60	184.09
CD4000 SERIES				
CD4000	RFI UHF 5dB Collinear Antenna (380-400MHz); 5.0m FME(F)	201.20	194.56	187.92
CD51 SERIES				
CD51-65-50	RFI UHF 4dB Mopole Antenna (380-440 MHz); MBC Base No Cable	71.90	69.53	67.15
CD51-65-53	RFI UHF 4dB Mopole Antenna (380-440 MHz); MBC Base 5m No Connector	102.80	99.41	96.02
CD51-65-70	RFI UHF 4dB Mopole Antenna (380-440 MHz); Stud Mount No Cable	44.30	42.84	41.38
CD51-65-73	RFI UHF 4dB Mopole Antenna (380-440 MHz); Stud Mount 5m No Connector	67.20	64.98	62.76
CD51-68-50	RFI UHF 4dB Mopole Antenna (450-520 MHz); MBC Base No Cable	71.90	69.53	67.15
CD51-68-53	RFI UHF 4dB Mopole Antenna (450-520 MHz); MBC Base 5m No Connector	102.80	99.41	96.02
CD51-68-70	RFI UHF 4dB Mopole Antenna (450-520 MHz); Stud Mount No Cable	44.30	42.84	41.38
CD51-68-73	RFI UHF 4dB Mopole Antenna (450-520 MHz); Stud Mount 5m No Connector	67.20	64.98	62.76
CD61 SERIES				
CD61-3847-00	RFI UHF 4dB Broadband Antenna (380-470 MHz); Whip Only	104.60	101.15	97.70
CD61-3847-50	RFI UHF 4dB Broadband Antenna (380-470 MHz); MBC Base No Cable	113.70	109.95	106.20
CD61-3847-53	RFI UHF 4dB Broadband Antenna (380-470 MHz); MBC Base 5m No Connector	142.60	137.89	133.19
CD61-4552-00	RFI UHF 4dB Broadband Antenna (450-520 MHz); Whip Only	104.40	100.95	97.51
CD61-4552-50	RFI UHF 4dB Broadband Antenna (450-520 MHz); MBC Base No Cable	114.10	110.33	106.57
CD61-4552-53	RFI UHF 4dB Broadband Antenna (450-520 MHz); MBC Base 5m No Connector	144.70	139.92	135.15

UHF MOBILE ANTENNAS - Continued

Model No	Description	List Pricing (ex GST)		
		1-9 Pcs	10-49 Pcs	50+ Pcs
CD990 SERIES				
CD990-67-73	RFI UHF Unity Broadband E/Feed Antenna (400-520 MHz); Stud 5m No Connector - Black	193.60	187.21	180.82
CD991-67-73	RFI UHF Unity Broadband E/Feed Antenna (400-520 MHz); Spring 5m No Connector - Black	245.60	237.50	229.39
CD992-67-73	RFI UHF Unity Broadband E/Feed Antenna (400-520 MHz); Stud 5m No Connector - Chrome	194.30	187.89	181.48
CD993-67-73	RFI UHF Unity Broadband E/Feed Antenna (400-520 MHz); Spring 5m No Connector - Chrome	245.60	237.50	229.39
CD91 SERIES				
CD91-65-73	RFI UHF 4dB E/Feed Mopole Antenna (400-420MHz); 5.0m No Connector	133.00	128.61	124.22
CD91-70-73	RFI UHF 4dB E/Feed Mopole Antenna (450-470MHz); 5.0m No Connector	133.00	128.61	124.22
CD91-71-70	RFI UHF 4dB E/Feed Mopole Antenna (470-490MHz); No Cable	111.60	107.92	104.23
CD91-72-70	RFI UHF 4dB E/Feed Mopole Antenna (490-520MHz); No Cable	111.60	107.92	104.23
CD93 SERIES				
CD93-65-70	RFI UHF 6.5dB E/Feed Mopole Antenna (400-420MHz); No Cable	125.80	121.65	117.50
CD93-65-73	RFI UHF 6.5dB E/Feed Mopole Antenna (400-420MHz); 5.0m No Connector	157.30	152.11	146.92
CD93-65-70	RFI UHF 6.5dB E/Feed Mopole Antenna (400-420MHz); No Cable	125.80	121.65	117.50
CD93-65-73	RFI UHF 6.5dB E/Feed Mopole Antenna (400-420MHz); 5.0m No Connector	157.30	152.11	146.92
CD93-70-70	RFI UHF 6.5dB E/Feed Mopole Antenna (450-470MHz); No Cable	125.80	121.65	117.50
CD93-70-73	RFI UHF 6.5dB E/Feed Mopole Antenna (450-470MHz); 5.0m No Connector	157.30	152.11	146.92
CD93-71-70	RFI UHF 6.5dB E/Feed Mopole Antenna (470-490MHz); No Cable	125.80	121.65	117.50
CD93-71-73	RFI UHF 6.5dB E/Feed Mopole Antenna (470-490MHz); 5.0m No Connector	157.30	152.11	146.92
CD93-72-70	RFI UHF 6.5dB E/Feed Mopole Antenna (490-520MHz); No Cable	125.80	121.65	117.50
CD93-72-73	RFI UHF 6.5dB E/Feed Mopole Antenna (490-520MHz); 5.0m No Connector	157.30	152.11	146.92
CD1500 SERIES				
CD1525	RFI 800MHz 3dB E/Feed Mopole Antenna (806-870MHz); 5.0m No Connector	114.00	110.24	106.48
CD1595	RFI 800MHz 5dBi Collinear Antenna (806-870MHz); 5.0m FME(F) & Mini UHF(M) Adapto	189.30	183.05	176.81
CD1140	RFI 800MHz 1.5dBi E/Feed Mopole Antenna (806-870 MHz); 5.0m No Connector	95.60	92.45	89.29
CD1169	RFI 800MHz 2.1dBi Coaxial Dipole Antenna (820-890 MHz); 1.0m SMA(M)	71.70	69.33	66.75
CD1210	RFI 800MHz 1.5dB E/Feed Mopole Antenna (820-896 MHz); 5m No Connector	117.40	113.53	109.65
See Separate Cellular Mobiles Section for a complete listing on Cellular band antennas				

See Separate Cellular Mobiles Section for a complete listing on Cellular band antennas

GLASS MOUNT ANTENNAS

Model No	Description	List Pricing (ex GST)		
		1-9 Pcs	10-49 Pcs	50+ Pcs
APR153	RFI VHF On-Glass Antenna (150-174 MHz); 4.5m No Connector	248.10	239.91	231.73
AP354	RFI UHF On-Glass Antenna (380-474 MHz); 5.0m No Connector	179.50	173.58	167.65
AP454-3G	RFI UHF On-Glass Antenna (403-520 MHz); 5.0m No Connector	152.90	147.85	142.81
AP454-477	RFI UHF On-Glass Antenna (477 MHz); 5m FMF(F) & UHF(M) Adaptor	154.20	149.11	144.02
M-2083	RFI AP454-3G High Gain Whip (400-420MHz)	39.20	37.91	36.61
M-2126	RFI AP454-3G High Gain 450-470MHz Whip	39.70	38.39	37.08
M-2127	RFI AP454-3G High Gain 470-500MHz Whip	39.70	38.39	37.08
KAV385	RFI On-Glass Re-Install Kit; 887 & 873	30.30	29.30	28.30

See Separate Cellular Mobiles Section for a complete listing on Cellular On-Glass Antennas

TRANSIT ANTENNAS - LOW PROFILE ANTENNAS				
<i>Model No</i>	<i>Description</i>	<i>List Pricing (ex GST)</i>		
		<i>1-9 Pcs</i>	<i>10-49 Pcs</i>	<i>50+ Pcs</i>
TLA160	RFI VHF Low Profile Transit Antenna (148-174MHz); UHF(F)	431.60	417.36	403.11
TLA160-N	RFI VHF Low Profile Transit Antenna (148-174MHz); N(F)	429.90	415.71	401.53
TLA150	RFI VHF Cast Alloy Transit Antenna (166-175 MHz); Custom Tuned Antenna	688.30	665.59	642.87
TLR160	RFI VHF Low Profile Transit Antenna (148-160MHz); UHF(F)	733.40	709.20	685.00
TLA400 SERIES				
TLA400-65	RFI UHF Transit Antenna (400-420MHz); 44mm Hole Spacing	411.90	398.31	384.71
TLA400-70	RFI UHF Transit Antenna (450-470MHz); 44mm Hole Spacing	411.90	398.31	384.71
TLA400-71	RFI UHF Transit Antenna (470-490MHz); 44mm Hole Spacing	411.90	398.31	384.71
TLA400-72	RFI UHF Transit Antenna (490-520MHz); 44mm Hole Spacing	411.90	398.31	384.71
TLA400-99	RFI UHF Transit Antenna (Customer Tuned 380-520MHz); 44mm Hole Spacing	412.90	399.27	385.65
TLA600 SERIES				
TLA600-57	RFI UHF Unity Transit Antenna (380-400 MHz); N(F)	260.80	252.19	243.59
TLA600-65	RFI UHF Unity Transit Antenna (400-420MHz); UHF(F)	260.80	252.19	243.59
TLA600-65-GPS	RFI UHF/GPS Unity Transit Antenna (400-420MHz); UHF(F) SMA(F)	350.20	338.64	327.09
TLA600-66	RFI UHF Unity Transit Antenna (410-430MHz); UHF(F)	260.80	252.19	243.59
TLA600-66-GPS	RFI UHF/GPS Unity Transit Antenna (410-430MHz); UHF(F) SMA(F)	351.20	339.61	328.02
TLA600-67	RFI UHF Unity Transit Antenna (430-450MHz); UHF(F)	260.80	252.19	243.59
TLA600-67-GPS	RFI UHF/GPS Unity Transit Antenna (430-450MHz); UHF(F) SMA(F)	350.90	339.32	327.74
TLA600-70	RFI UHF Unity Transit Antenna (450-470MHz); UHF(F)	260.80	252.19	243.59
TLA600-70-GPS	RFI UHF/GPS Unity Transit Antenna (450-470MHz); UHF(F) SMA(F)	349.40	337.87	326.34
TLA600-71	RFI UHF Unity Transit Antenna (470-500MHz); UHF(F)	260.80	252.19	243.59
TLA600-71-GPS	RFI UHF Unity Transit Antenna (470-500MHz); UHF(F)	350.50	338.93	327.37
TLA600-72	RFI UHF Unity Transit Antenna (500-520MHz); UHF(F)	260.80	252.19	243.59
*Specify frequencies when ordering the above antennas. Most are supplied in set bands.				
*TLA600 Series now available with GPS specify (-GPS) suffix				
TLA2100/3100 SERIES				
TLA2100	RFI 3G Transit Antenna (824-2170MHz); 5.0m SMA(M)	224.60	217.19	209.78
TLA3100	RFI 3G/GPS Transit Antenna (824-2170 MHz); 2 x 5.0m SMA(M) MCX(M)	316.10	305.67	295.24
TLA4000 SERIES				
TLA4100	RFI LTE Low Profile Transit Antenna (698-5800MHz); N(F)	258.10	249.58	241.07
TLA4200	RFI LTE/GPS Low Profile Transit Antenna (698-5800MHz); N(F)TNC(F)	400.00	386.80	373.60

2.4GHZ WIFI ANTENNA				
Model No	Description	List Pricing (ex GST)		
		1-9 Pcs	10-49 Pcs	50+ Pcs
CDM SERIES				
CDM2402	RFI 2.4GHz 2dBi Mobile Antenna; 5.0m SMA(M) - White	176.80	170.97	165.13
CDM2406	RFI 2.4GHz 6dBi Mobile Antenna; 5.0m SMA(M) - White	201.10	194.46	187.83
CDM2408	RFI 2.4GHz 8dBi Mobile Antenna; 5.0m SMA(M) - White	209.00	202.10	195.21

HAND PORTABLE ACCESSORIES			<i>List Pricing (ex GST)</i>		
<i>Model</i>	<i>Description</i>		1-9 Pcs	10-49 Pcs	50+ Pcs
<i>No</i>					
HPA-4042-BNC	RFI UHF Hand Portable Antenna (400-420MHz); BNC(M)		30.10	29.11	28.11
HPA-4042-MX	RFI UHF Hand Portable Antenna (400-420MHz); MX		30.10	29.11	28.11
HPA-4245-BNC	RFI UHF Hand Portable Antenna (420-450MHz); BNC(M)		30.10	29.11	28.11
HPA-4245-MX	RFI UHF Hand Portable Antenna (420-450MHz); MX		30.10	29.11	28.11
HPA-4547-BNC	RFI UHF Hand Portable Antenna (450-470 MHz); BNC(M)		30.10	29.11	28.11
HPA-4547-MX	RFI UHF Hand Portable Antenna (450-470MHz); MX		30.10	29.11	28.11
HPA-4547-SMAF	RFI UHF Hand Portable Antenna (450-470MHz); SMA(F)		30.10	29.11	28.11
HPA-4752-BNC	RFI UHF Hand Portable Antenna (470-520 MHz); BNC(M)		30.10	29.11	28.11
HPA-4752-MX	RFI UHF Hand Portable Antenna (470-520MHz); MX		30.10	29.11	28.11
HPA-4752-SMAF	RFI UHF Hand Portable Antenna (470-520MHz); SMA(F)		30.10	29.11	28.11
HPA-4752-SMAF-S	RFI UHF Hand Portable Antenna (470-520MHz); SMA(F) Special		30.10	29.11	28.11

477MHz CITIZENS BAND ANTENNAS

Model	Description	List Pricing (ex GST)		
		1-9 Pcs	10-49 Pcs	50+ Pcs
MOBILES - ROOF MOUNT				
FW15-HD	RFI UHF CB 4.5dB Heavy Duty Fibreglass 477MHz Antenna; Whip Only	39.40	38.65	37.15
CSW25	RFI UHF 4.5dB Phasemaster Whip (470-490MHz); Black	34.60	33.46	32.32
MSW35	RFI 4.5dB UHF Moulded Phasemaster Whip (477MHz)	59.10	57.15	55.20
MOBILES - GROUND INDEPENDENT				
CD34 SERIES				
CD34-71-00	RFI UHF CB 4dBi Mopole 477MHz Antenna; Whip Only	46.40	44.87	43.34
CD34-71-53	RFI UHF CB 4dBi Mopole 477MHz Antenna; MBC 5m FME(F) UHF(A)	92.30	89.25	86.21
CD34-71-73	RFI UHF CB 4dBi Mopole 477MHz Antenna; Stud 5m FME(F) UHF(A)	69.50	67.21	64.91
CD63 SERIES				
CD63-71-75	RFI 477 MHz UHF CB Mopole Antenna; Stud Mount 5m FME(F) & UHF(M) Adaptor	123.20	119.13	115.07
CD63-71-55	RFI 477 MHz UHF CB Mopole Antenna; MBC Base 5m FME(F) & UHF(M) Adaptor	152.70	147.66	142.62
CD900 SERIES				
CD950-71-75	RFI UHF CB 6.5dB E/Feed Mopole MSW35 Antenna (470-490 MHz); 5m FME(F) & UHF(M) Adaptor	147.50	142.63	137.77
CD951-71-75	RFI UHF CB 6.5dB E/Feed Mopole MSW35 Antenna (470-490 MHz); 5m FME(F) & UHF(M) Adaptor	191.90	185.57	179.23
CD951-71-75+SW125	RFI UHF CB 6.5dB E/Feed Mopole MSW35/SW125 Antenna (470-490 MHz); 5m FME(F) & UHF(M) Adaptor	205.00	198.24	191.47
CD953-71-75	RFI UHF CB 6.5dB E/Feed Mopole FW15-HD Antenna (470-490 MHz); 5m FME(F) UHF(M) Adaptor	174.90	169.13	163.36
CD953-71-75+SW125	RFI UHF CB 6.5dB E/Feed Mopole FW15-HD/SW125 Antenna (470-490MHz); 5 FME(F) & UHF(M) Adaptor	188.20	181.99	175.78
CD960-71-75	RFI UHF CB 6.5dB E/Feed Mopole MSW35 Antenna (470-490 MHz); 5m FME(F) & UHF(M) Adaptor	148.60	143.70	138.79
CD961-71-75	RFI UHF CB 6.5dB E/Feed Mopole MSW35 Antenna (470-490MHz); 5m FME(F) & UHF(M) Adaptor	193.90	187.50	181.10
CD961-71-75+SW125	RFI UHF CB 6.5dB E/Feed Mopole MSW35/SW125 Antenna (470-490 MHz); 5m FME(F) & UHF(M) Adaptor	207.10	200.27	193.43
CD963-71-75	RFI UHF CB 6.5dB E/Feed Mopole Antenna (470-490 MHz); FW15-HD, 5m FME(F) & UHF(M) Adaptor	176.90	171.06	165.22
CD963-71-75+SW125	RFI UHF CB 6.5dB E/Feed Antenna (470-490 MHz); FW15-HD/SW125, 5m FME(F) & UHF(M) Adaptor	190.20	183.92	177.65
CDQ SERIES				
CDQ3000-B	RFI UHF CB 3dBi Collinear 477MHz Antenna; 5m FME(F) UHF(A) - Black	315.20	304.80	294.40
CDQ5000-B	RFI UHF CB 5dBi Collinear 477MHz Antenna; 5m FME(F) UHF(A) - Black	321.60	310.99	300.37
CDQ5000-B+CDQ34	RFI UHF CB 5dBi Collinear 477MHz Antenna; 5m FME(F) UHF(M) +CDQ34 - Black	389.10	376.26	363.42
CDQ5000-B+CDQ3000	RFI UHF CB 5dBi Collinear 477MHz Antenna; 5m FME(F) UHF(A) +CDQ3000 - Black	468.60	453.14	437.67
CDQ5000-W	RFI UHF CB 5dBi Collinear 477MHz Antenna; 5m FME(F) UHF(A) - White	321.60	310.99	300.37
CDQ5000-W+CDQ34	RFI UHF CB 5dBi Collinear 477MHz Antenna; 5m FME(F) UHF(A) +CDQ34 - White	389.10	376.26	363.42
CDQ8000-B	RFI UHF CB 8dBi Collinear 477MHz Antenna; 5m FME(F) UHF(A) - Black	443.80	429.15	414.51
CDQ8000-B+CDQ34	RFI UHF CB 8dBi Collinear 477MHz Antenna; 5m FME(F) UHF(A) +CDQ34 - Black	504.00	487.37	470.74
CDQ8000-W	RFI UHF CB 8dBi Collinear 477MHz Antenna; 5m FME(F) UHF(A) - White	443.80	429.15	414.51
CDQ8000-W+CDQ34	RFI UHF CB 8dBi Collinear 477MHz Antenna; 5m FME(F) UHF(A) +CDQ34 - White	504.00	487.37	470.74
CDQ34-71-00	RFI UHF CB 4dBi Collinear 477MHz Antenna; Whip Only	97.40	94.19	90.97
SPARE WHIPS				
CDQ3000-B-WHIP	RFI UHF CB 3dBi Collinear 477MHz Antenna; Whip Only - Black	171.20		
CDQ5000-B-WHIP	RFI CB 5dBi Collinear Antenna (477MHz); Whip Only - Black	189.70		
CDQ5000-W-WHIP	RFI UHF CB 5dBi Collinear 477MHz Antenna; Whip Only - White	189.70		
CDQ8000-B-WHIP	RFI UHF CB 8dBi Collinear 477MHz Antenna; Whip Only - Black	245.80		
CDQ8000-W-WHIP	RFI UHF CB 8dBi Collinear 477MHz Antenna; Whip Only - White	245.80		

477MHz CITIZENS BAND ANTENNAS - Continued

<i>Model No</i>	<i>Description</i>	<i>1-9 Pcs</i>	<i>10-49 Pcs</i>	<i>50+ Pcs</i>
CDR SERIES				
CDR5000-B	RFI UHF 5dBi Collinear Antenna (477 MHz); 5m FME(F) & UHF(M) Adaptor - Blac	233.60	225.89	218.18
CDR5000-B+CD34	RFI UHF 5dBi Collinear Antenna (477MHz); 5m FME(F) & UHF(M) Adaptor + CD3	280.70	271.44	262.17
CDR5000-W	RFI UHF 5dBi Collinear Antenna (477 MHz); 5m FME(F) & UHF(M) Adaptor - Whit	233.60	225.89	218.18
CDR5000-W+CD34	RFI UHF 5dBi Collinear Antenna (477 MHz); 5m FME(F) & UHF(M) Adaptor + CD3	280.70	271.44	262.17
SPARE WHIPS				
CDR5000-B-WHIP	RFI UHF 5dBi Collinear Antenna (477MHz); Whip Only - Black	148.00		
CRD5000-W-WHIP	RFI CB 5dBi Collinear Antenna (477MHz); Whip Only - White	148.00		
CD34-71-00	RFI UHF CB 4dBi Mopole 477MHz Antenna; Whip Only	46.40	44.87	43.34
CD SERIES				
CD5000-B	RFI UHF CB 5dBi Collinear Antenna (477MHz); 5.0m FME(F) & UHF(A) - Black	174.70	168.93	163.17
CD5000-W	RFI UHF CB 5dBi Collinear Antenna (477MHz); 5.0m FME(F) & UHF(A) - White	174.70	168.93	163.17
CDQ & CDR Spring Assemblies				
CDR5000-SA-C	RFI CDR5000 Spring Assembly; 5m FME(F) - Chrome	94.80		
CDR5000-SA-B	RFI CDR5000 Spring Assembly; 5m FME(F) - Black	94.80		
CDQ-SA7-C-SMA	RFI CDQ Spring 7mm Assembly; 5m SMA(M) - Chrome	177.30		
CDQ-SA7-B-SMA	RFI CDQ Spring 7mm Assembly; 5m SMA(M) - Black	177.30		
CDQ-SA8-HD-C-SMA	RFI CDQ Heavy Duty Spring 8mm Assembly; 5m SMA(M) - Chrome	215.80		
CDQ-SA8-HD-B-SMA	RFI CDQ Heavy Duty Spring 8mm Assembly; 5m SMA(M) - Black	215.80		
CDQ-SA-CAP	RFI CDQ Spring Assembly Top Cap; Black	14.10		
N-100Q	Pulse N Female Connector for CDQ Series Spring Assemblies	12.20		
U-100CDR	Pulse UHF(F) Connector; CRD5000 Spring Assembly	19.70		

CELLULAR ANTENNAS		<i>List Pricing (ex GST)</i>		
<i>Model No</i>	<i>Description</i>	<i>1-9 Pcs</i>	<i>10-49 Pcs</i>	<i>50+ Pcs</i>
CD7100 Series				
CD7194-B-SMA	RFI LTE 5.0dBi Collinear Antenna (698-2700MHz); 5.0m SMA(M) - Black	195.50	189.05	182.60
CD7195-B-SMA	RFI LTE 6.5dBi Collinear Antenna (698-2700MHz); 5.0m SMA(M) - Black	206.20	199.40	192.59
CD7195-W-SMA	RFI LTE 6.5dBi Collinear Antenna (698-2700MHz); 5.0m SMA(M) - White	206.20	199.40	192.59
CD7197-B-SMA	RFI LTE 7.5dBi Collinear Antenna (698-2700MHz); 5.0m SMA(M) - Black	237.90	230.05	222.20
CD7197-W-SMA	RFI LTE 7.5dBi Collinear Antenna (698-2700MHz); 5.0m SMA(M) - White	237.90	230.05	222.20
CDR7100 Series				
CDR7194-B-SMA	RFI LTE 5.0dBi Collinear Antenna (698-2700 MHz); 5.0m SMA(M) - Black	252.20	243.88	235.55
CDR7195-B-SMA	RFI LTE 6.5dBi Collinear Antenna (698-2700MHz); 5.0m SMA(M) - Black	254.00	245.62	237.24
CDR7195-W-SMA	RFI LTE 6.5dBi Collinear Antenna (698-2700MHz); 5.0m SMA(M) - White	254.00	245.62	237.24
CDR7194-B-WHIP	RFI LTE 5.0dBi Collinear Antenna (698-2700MHz); Whip Only - Black	145.10		
CDR7195-B-WHIP	RFI LTE 6.5dBi Collinear Antenna (698-2700MHz); Whip Only - Black	149.90		
CDR7195-W-WHIP	RFI LTE 6.5dBi Collinear Antenna (698-2700MHz); Whip Only - White	149.90		
CDR7100-SA-B-SMA	RFI CDR7100 Spring Assembly; 5m SMA(M) - Black	112.90		
CDR7100-SA-C-SMA	RFI CDR7100 Spring Assembly; 5m SMA(M) - Chrome	112.90		
N-100CDR	Pulse N Female Connector for RG58 Cable - Suits CDR7100 Series Spring Assemblies	12.20	11.80	11.39
CDQ7100 Series				
CDQ7194-B-SMA	RFI LTE 5.0dBi Collinear Antenna (698-2700 MHz); 5.0m SMA(M) - Black	307.60	297.45	287.30
CDQ7195-B-SMA	RFI LTE 6.5dBi Collinear Antenna (698-2700MHz); 5.0m SMA(M) - Black	313.20	302.86	292.53
CDQ7195-W-SMA	RFI LTE 6.5dBi Collinear Antenna (698-2700MHz); 5.0m SMA(M) - White	313.20	302.86	292.53
CDQ7197-B-SMA	RFI LTE 7.5dBi Collinear Antenna (698-2700MHz); 5.0m SMA(M) - Black	366.40	354.31	342.22
CDQ7197-W-SMA	RFI LTE 7.5dBi Collinear Antenna (698-2700MHz); 5.0m SMA(M) - White	366.50	354.41	342.31
CDQ7199-B-SMA	RFI LTE 8.5dBi Collinear Antenna (698-2700 MHz); 5.0m SMA(M) - Black	408.90	395.41	381.91
CDQ7199-W-SMA	RFI LTE 8.5dBi Collinear Antenna (698-2700 MHz); 5m SMA(M) - White	408.90	395.41	381.91
CDQ7194-B-WHIP	RFI LTE 5.0dBi Collinear Antenna (698-2700MHz); Whip Only - Black	163.20		
CDQ7195-B-WHIP	RFI LTE 6.5dBi Collinear Antenna (698-2700MHz); Whip Only - Black	165.00		
CDQ7195-W-WHIP	RFI LTE 6.5dBi Collinear Antenna (698-2700MHz); Whip Only - White	165.00		
CDQ7197-B-WHIP	RFI LTE 7.5dBi Collinear Antenna (698-2700MHz); Whip Only - Black	218.90		
CDQ7197-W-WHIP	RFI LTE 7.5dBi Collinear Whip Only (698-2700MHz); White	218.90		
CDQ7199-B-WHIP	RFI LTE 8.5dBi Collinear Whip Only (698-2700MHz); Black	262.80		
CDQ7199-W-WHIP	RFI LTE 8.5dBi Collinear Whip Only (698-2700MHz); White	262.80		
CDQ-SA7-B-SMA	RFI CDQ Spring 7mm Assembly; 5m SMA(M) - Black	177.30		
CDQ-SA7-C-SMA	RFI CDQ Spring 7mm Assembly; 5m SMA(M) - Chrome	177.30		
CDQ-SA8-HD-B-SMA	RFI CDQ Heavy Duty Spring 8mm Assembly; 5m SMA(M) - Black	215.80		
CDQ-SA8-HD-C-SMA	RFI CDQ Heavy Duty Spring 8mm Assembly; 5m SMA(M) - Chrome	215.80		
N-100Q	Pulse N Female Connector for CDQ Series Spring Assemblies	12.20	11.80	11.39
CD7200 Series				
CD7294	RFI LTE 5dBi Collinear Antenna (698-2700MHz); 2.5m FME(F) & SMA(M) Adaptor	171.10	165.45	159.81
CD7295	RFI LTE 5dBi Collinear Antenna (698-2700MHz); 5.0m FME(F) & SMA(M) Adaptor	178.10	172.22	166.35
LTE MULTIBAND FIXED INSTALL ANTENNAS				
LPDA7030-11-10SMA	RFI LTE 11dBi LPDA Directional Antenna (700-3000MHz); 10m SMA(M)	307.10	296.97	286.83
LPDA7030-11-0.5NF	RFI LTE 11dBi LPDA Directional 700-3000MHz Antenna; 0.5m N(F)	300.50	290.58	280.67
LPDA7030-11-PIM	RFI LTE 11dBi LPDA Directional Antenna (700-3000MHz); 0.6m N(F) - PIM = -150dBc	596.60	576.91	557.22
LPDA7040-11-0.3NF	RFI LTE 11dBi LPDA Directional Enclosed Antenna (698-4000MHz); 0.3m N(F)	160.90	155.59	150.28
LTE-XPOL-001	RFI LTE MIMO Omni-directional Antenna (790-2700MHz); 2 x 5m 2 x SMA(M)	256.40	247.94	239.48
LTE-XPOL-002-5G	RFI 5G LTE MIMO Directional Panel Antenna (698-3800MHz); 10m Twin HFT195 SMA(M)	450.50	435.63	420.77

CELLULAR ANTENNAS - Continued		List Pricing (ex GST)		
Model No	Description	1-9 Pcs	10-49 Pcs	50+ Pcs
ITG SERIES INTERNAL GLASS MOUNT ANTENNA				
ITG5001	RFI 3G Internal Glass Mount Antenna (806-2170 MHz); 5.0m FME(F)	86.90	84.03	81.16
ITG5000	RFI 3G/GPS Internal Glass Mount Antenna (806-2170MHz); 2 x 5.0m FME(F)/MCX(M)	171.00	165.36	159.71
T7 SERIES INTERNAL GLASS MOUNT ANTENNAS				
T7-3M-F	RFI LTE Internal Glass Mount Antenna (698-2700 MHz); 3m FME(F)	30.40	29.40	28.39
T7-3M-SMA	RFI LTE Internal Glass Mount Antenna (698-2700 MHz); 3m SMA(M)	28.40	27.46	26.53
T7-4M-SMA	RFI LTE Internal Glass Mount Antenna (698-2700 MHz); 4m SMA(M)	30.90	29.88	28.86
T7-5M-SMA	RFI LTE Internal Glass Mount Antenna (698-2700 MHz); 5m SMA(M)	38.60	37.33	36.05
CELLULAR GLASS MOUNT ANTENNAS - EXTERNAL				
XG884	RFI 3G External Glass Mount (3dB) Antenna; 5.0m FME(F) MPL(A)	104.30	102.32	98.35
XG887	RFI 3G External Glass Mount (3dB) Antenna; 5.0m FME(F) MPL(A)	80.80	79.26	76.19
TRANSIT ANTENNAS				
TLA2100	RFI 3G Transit Antenna (824-2170MHz); 5.0m SMA(M)	224.60	217.19	209.78
TLA3100	RFI 3G/GPS Transit Antenna (824-2170 MHz); 2 x 5.0m SMA(M) MCX(M)	316.10	305.67	295.24
TLA4100	RFI LTE Low Profile Transit Antenna (698-5800MHz); N(F)	258.10	249.58	241.07
TLA4200	RFI LTE/GPS Low Profile Transit Antenna (698-5800MHz); N(F)TNC(F)	400.00	386.80	373.60
ELEVATED FEED ANTENNAS				
CD1150	RFI 800MHz 1.5dBi E/Feed Mopole Antenna (820-896MHz); 5.0m No Connector	95.60	92.45	89.29
CD1160	RFI 800MHz 1.5dB E/Feed Mopole Antenna (890-960MHz); 5.0m No Connector	109.30	105.69	102.09
CD1225	RFI 800MHz Unity E/Feed Mopole Antenna (824-896MHz); 5.0m No Connector	114.00	110.24	106.48
CD1250	RFI 800MHz 5dB E/Feed Mopole Antenna (824-896MHz); 5.0m No Connector	148.40	143.50	138.61
CD1625	RFI 3G 3dBi E/Feed Antenna (890-1880MHz); 5.0m No Connector	114.00	110.24	106.48
MAGNETIC MOUNT ANTENNAS				
SW1486	RFI 800Mhz 3dBi Magnetic Base Antenna (824-896 MHz); MB14 5.0m No Connect	165.00	159.56	154.11
SW1686	RFI 900MHz 3dB Magnetic Base Antenna (890-960 MHz); 5.0m No Connector	165.00	159.56	154.11
MICRO MAGNETIC MOUNT ANTENNAS				
MSW-3G-TS9	RFI 3G Mini Magnetic Base Antenna (824-2170 MHz); 2.0m TS9(M)	42.60	41.19	39.79
MSW-3G-SMA	RFI 3G Mini Magnetic Base Antenna (824-2170 MHz); 2.0m SMA(M)	44.30	42.84	41.38
MSW-3G-TS9-SMA	RFI 3G Mini Magnetic Base Antenna (824-2170 MHz); 2.0m TS9(M) & SMA(M) Adaptor	47.30	45.74	44.18
ROOF MOUNT ANTENNAS				
SW1405	RFI 800MHz Unity Roof Mount Antenna (824-896 MHz); MB14 5m No Connector	84.50	81.71	78.92
SW1485	RFI 800MHz 3dB Roof Mount Antenna (824-896 MHz); MB14 5.0m No Connector	98.00	94.77	91.53
SW1605	RFI 900MHz Unity Roof Mount Antenna (890-970 MHz); MB14 5.0m No Connector	84.50	81.71	78.92
SW1685	RFI 900MHz 3dB Roof Mount Antenna (890-960 MHz); MB14 5.0m No Connector	98.00	94.77	91.53
SW1685-F	RFI 900MHz 3dB Roof Mount Antenna (890-960 MHz); MB14 5.0m FME(F)	98.00	94.77	91.53

CELLULAR ANTENNAS - Continued

Model No	Description	List Pricing (ex GST)		
		1-9 Pcs	10-49 Pcs	50+ Pcs
SPECIAL APPLICATION ANTENNAS				
CSM500-1.5M-FME	RFI LTE Ultra Compact Antenna (698-2700MHz); 1.5m FME(F)	52.80	51.06	49.32
CSM500-1.5M-SMA	RFI LTE Ultra Compact Antenna (698-2700MHz); 1.5m SMA(M)	52.20	50.48	48.75
CSM500-5.0M-NC	RFI LTE Ultra Compact Antenna (698-2700MHz); 5.0m No Connector	52.20	50.48	48.75
CSM500-5M-SMA	RFI LTE Ultra Compact Antenna (698-2700MHz); 5.0m SMA(M)	62.40	60.34	58.28
CSM500-PWMB	RFI CSM500 Series Wall Mounting Bracket; Plastic - Black	10.90	10.54	10.18
CSM700-1.25M-SMA	RFI 5G LTE Compact Antenna (698-3800 MHz); 1.25m SMA(M)	85.20	82.39	79.58
CSM700-1.25M-FME	RFI 5G LTE Compact Antenna (698-3800 MHz); 1.25m FME(F)	98.70	95.44	92.19
CSM700-2M-SMA	RFI 5G LTE Compact Antenna (698-3800 MHz); 2.0m SMA(M)	100.00	96.70	93.40
CSM700-5M-NC	RFI 5G LTE Compact Antenna (698-3800 MHz); 5.0m No Connector	115.10	111.30	107.50
CSM700-N	RFI 5G LTE Compact Antenna (698-3800 MHz); Integrated N(F)	115.10	111.30	107.50
LTE-SDA-1.5M-SMA	RFI LTE Dome Antenna (698-2700 MHz); 1.5m FME(F)	101.80	98.44	95.08
LTE-MDA-1.5M-SMA	RFI LTE MIMO Dome Antenna (698-2700 MHz); 2 x 1.5m SMA(M)	119.70	115.75	111.80
LTE-G-SDA-1.5M-SMA	RFI LTE/GPS Dome 698-2700MHz Antenna; 2 x 1.5m SMA(M)	154.60	149.50	144.40
LTE-SHP-GPS-5M-FS	RFI LTE/GPS Puck 698-2700MHz Antenna; 2 x 1.5m FME(F)	106.80	103.28	99.75
LMHP-1.5M-F	RFI LTE MIMO Puck Antenna (698-2700MHz); 2 x 1.5m FME(F)	159.10	153.85	148.60
LTE-G-ALP-1.5M-SMA	RFI LTE/GPS Adhesive Mount 698-2700MHz Antenna; 2 x 1.5m SMA(M)	101.00	97.67	94.33
LTE-SLP-1.5M-FME	RFI LTE Low Profile Antenna (698-2700 MHz); 1.5m FME(F)	81.00	78.33	75.65
LTE-SLP-1.5M-SMA	RFI LTE Low Profile Antenna (698-2700 MHz); 1.5m SMA(M)	80.00	77.36	74.72
LTE-G-SLP-1.5M-SMA	RFI LTE/GPS Low Profile Antenna (698-2700 MHz); 2 x 1.5m SMA(M)	108.20	104.63	101.06
LMHP-G-1.5M-FS	RFI LTE MIMO & GPS Puck Antenna (698-2700MHz & GPS); 3 x 1.5m FME(F) SMA(M)	220.40	213.13	205.85
LMHP-W-1.5M-FS	RFI LTE/WiFi MIMO Puck Antenna (698-2700MHz & 2.4/5.8GHz); Antenna; 4 x 1.5m FME(F) SMA(M)	194.20	187.79	181.38
LMHP-GW-1.5M-FS	RFI LTE/WiFi MIMO & GPS Puck Antenna (698-2700MHz, 2.4/5.8GHz & GPS); 5 x 1.5m FME(F) SMA(M)	252.00	243.68	235.37
ANTENNA SPARES				
ROOF MOUNT				
MB14-00-85	RFI MB14 UHF Base; 5m 9006 No Connector	58.50		
M-1599	RFI SW1405 Whip; Spare Part	30.70		
M-1545	RFI SW1485 Whip; Spare Part	52.50		
M-1984	RFI SW149x Whip; Spare Part	47.40		
M-1815	RFI SW1605 Whip; Spare Part	27.80		
M-1813	RFI SW1685 Whip	31.70		
GLASS MOUNT				
KAV385	RFI On-Glass Re-Install Kit; 887 & 873	30.30		
KG88X	RFI X-Glass Re-Install Kit	26.90		
KG4000	RFI Quadrant Re-Install Kit	12.90		
KG5000	RFI ITG Re-Install Kit; ITG5000 & ITG5001	17.00		
ELEVATED FEED				
M-1959	RFI CD1250 Whip; Spare Part	41.90		
MK-850	RFI Magnetic Mount Adaptor; CD1220 Series	131.90		
M-1862	RFI CD1625 Whip (890-960MHZ)			

PERSONAL RF MONITOR

<i>Model No.</i>	<i>Description</i>	<i>Unit of Sale</i>	<i>Pricing</i>
PRFM-FS60	FieldSense 60 Personal RF Monitor; 50MHz to 60GHz	Each	POA
PRFM-FS2	FieldSense 2 Personal RF Monitor; 50MHz to 6GHz	Each	POA
3018-SO-KIT	COMM-connect 3018 SafeOneRF Monitor Kit; 30MHz to 10GHz Inc Pouch	Each	POA

TEST EQUIPMENT

3013	COMM-connect 3013 True Antenna Analyser; 30-2700 MHz	Each	POA
3013-ACC	COMM-connect 3013 Accessory Pack	Each	POA
3013-CCHG	COMM-connect 3013 Car Charger	Each	POA
3013-FULL	COMM-connect 3013 Pelican Case & Accessories	Each	POA
3013-PELI	COMM-connect 3013 Pelican Case & Accessories	Each	POA
3013-SOFT	COMM-connect 3013 Soft Pouch	Each	POA
3013-WALL	COMM-connect 3013 AC Charger	Each	POA
3018-CAL	COMM-connect 3013 Calibration Service; Safe One	Each	POA
3028	COMM-connect 3028 Site One Cable & Antenna Analyser; 50-4400 MHz	Each	POA
3028-ACC	COMM-connect 3028 Accessory Pack	Each	POA
3028-CCHG	COMM-Connect 3028 Car Charger	Each	POA
3028-FULL	COMM-connect 3028 Pelican Case & Accessories	Each	POA
3028-PELI	COMM-connect 3028 Pelican Case	Each	POA
	COMM-Connect 3028 Soft Pouch		POA
3028-SOFT		Each	
3028-CAL	COMM-connect 3028 Calibration Service Fee	Each	POA
3029	COMM-connect 3029 Power Meter; 30-6000 MHz	Each	POA
3029-ACC	COMM-connect 3029 Accessory Pack	Each	POA
3029-CCHG	COMM-connect 3029 Car Charger	Each	POA
3029-SOFT	COMM-connect 3029 Soft Pouch	Each	POA
3029-CAL	COMM-connect 3029 Calibration Service Fee	Each	POA
3030	COMM-connect 3030 Power Meter; 30-500 MHz	Each	POA
3030-EXT	COMM-connect 3030-EXT Power Meter; 30-1000 MHz	Each	POA
3030-ACC	COMM-connect 3030/3030-EXT Accessory Pack	Each	POA
3030-ACCHG	COMM-connect 3030 AC Charger; PowerMini	Each	POA
3030-CCHG	COMM-connect 3030/3030-EXT Car Charger	Each	POA
3030-FULL	COMM-connect 3030/3030-EXT Pelican Case & Accessories	Each	POA
3030-PELI	COMM-connect 3030/3030-EXT Pelican Case	Each	POA
3030-SOFT	COMM-connect 3030/3030-EXT Soft Pouch	Each	POA
3030-CAL	COMM-connect 3030/3030-EXT Calibration Service; PowerMini		

MOBILE ACCESSORIES		List Pricing (ex GST)		
Model No	Description	1-9 Pcs	10-49 Pcs	50+ Pcs
Australian Thread (5/16" - 26TPI)				
MB9	RFI MB9 VHF Base; 19mm Hole	18.40	17.79	17.19
MB9-00-13	RFI MB9 VHF Base; 5m NC	35.80	34.62	33.44
MB10	RFI MB10 UHF Base; 22mm Hole - Small Cup	15.60	15.09	14.57
MB10-00-23	RFI MB10 UHF Base ; 5m No Connector	36.10	34.91	33.72
MB12	RFI MB12 UHF Base ; 22mm Hole - Large Cup	15.40	14.89	14.38
MB12-00-43	RFI MB12 UHF Base ; 5m No Connector	36.20	35.01	33.81
MB9M-5M-NC	RFI MB9 Moulded VHF Base; 5m No Connector	56.20	54.35	52.49
Mobile Antenna Bases - Other Types				
MBC	Pulse MBC Base; Right Angle - RG58	17.70	17.12	16.53
MBC-WD	Pulse MBC UHF(F) Mobile Base; c/w O Ring	34.30	33.17	32.04
MBC-00-53	RFI MBC Base; 5m No Connector	36.10	34.91	33.72
MBC-00-50F	RFI MBC Base; 0.5m RG174 FME(F)	33.90	32.78	31.66
MBC-00-55	RFI MBC Base; 5m FME(F)	49.70	48.06	46.42
MB14M-5M-NC	RFI MB14 Moulded UHF Base; 5m No Connector	56.20	54.35	52.49
MBCM-5M-NC	RFI MBC Moulded Base; 5m No Connector	70.50	68.17	65.85
MMB9-5M-NC	RFI MB9 Magnetic Base; 5m No Connector	103.20	99.79	96.39
MMB14-5M-NC	RFI MB14 Magnetic Base; 5m No Connector	103.20	99.79	96.39
MMBC-5M-NC	RFI MBC Magnetic Base; 5m No Connector	113.00	109.27	105.54
MOBILE ANTENNA FITTINGS - Australian Thread (5/16" - 26tpi)				
MSF1	RFI Mobile Spring Adaptor; 5/16" Thread	37.60	36.36	35.12
SK-851	RFI CD1220 Spring Adaptor; Black	71.60	69.24	66.87
SK950	RFI Parallel Spring; CD90/CD1250 - Polished	68.60	67.30	64.69
SK951	RFI Parallel Spring; CD90/CD1250 - Black	69.20	67.89	65.26
SK953	RFI Bellied Heavy Duty Spring; Black	77.00	75.54	72.61
SK954	RFI Bellied Heavy Duty Spring; Polished	76.10	74.65	71.76
MOBILE ANTENNA MOUNTS				
GM2	RFI Heavy Duty Gutter Mount; Aluminium with SS Bolts	54.70	52.89	51.09
GM7	RFI Plastic Gutter Mount; Black	22.40	21.66	20.92
MM2	RFI Mirror Mount Bracket; Galvanised	9.80	9.48	9.15
MM2-SS	RFI Mirror Mount Bracket; Stainless Steel	17.30	16.73	16.16
TLM-1S	RFI Heavy Duty SS L Guard Bracket; 6mm Slot	13.30	12.86	12.42
TLM-1LS	RFI Heavy Duty SS L Guard Bracket; 100mm long 6mm Slot	17.30	16.73	16.16
TLM-2S	RFI Heavy Duty SS Z Guard Bracket; 6mm Slot	15.50	14.99	14.48
TLM-2-BT50	RFI Heavy Duty SS Z Guard Bracket; 6mm Slot - Mazda BT-50	28.40	27.46	26.53
TLM-3	RFI SS L Guard Bracket	11.20	10.83	10.46
TLM-4	RFI SS Z Guard Bracket	14.20	13.73	13.26
TLM-5	RFI SS L Guard Bracket; Black	17.70	17.12	16.53
TLM-6	RFI SS Z Guard Bracket; Black	20.50	19.82	19.15
TLM-7	RFI SS Z Compensating Angle Guard Bracket	20.10	19.44	18.77
TLM-FR	RFI Heavy Duty SS Z Guard Bracket; 6mm Slot - Ford Ranger 2012	25.30	24.47	23.63

MOBILE ACCESSORIES - Continued

MOBILE ANTENNA MOUNTS Continued

Model No	Description	List Pricing (ex GST)		
		1-9 Pcs	10-49 Pcs	50+ Pcs
BK-860	RFI Trunk or Bonnet Lip Mount; Black	56.00	54.15	52.30
BK-900	RFI Adjustable Trunk or Bonnet Lip Mount; Black	53.80	52.02	50.25
WM1	RFI Slimline Window Mount - Self Adhesive	30.90	29.88	28.86
BBM-3	RFI Bull Bar Bracket; Black - Dual Hose Clamps	34.90	33.75	32.60
BBM-4	RFI Bull Bar Bracket; Polished - Dual Hose Clamps	34.90	33.75	32.60
BBWM-45	RFI Wrap Around Bull Bar Bracket; 45mm Polished	39.40	38.10	36.80
BBWM-45-B	RFI Wrap Around Bull Bar Bracket; 45mm Black	41.30	39.94	38.57
BBWM-50	RFI Wrap Around Bull Bar Bracket; 50mm Polished	41.90	40.52	39.13
BBWM-50-B	RFI Wrap Around Bull Bar Bracket; 50mm Black	43.60	42.16	40.72
BBWM-63	RFI Wrap Around Bull Bar Bracket; 63mm Polished	52.10	50.38	48.66
BBWM-63-B	RFI Wrap Around Bull Bar Bracket; 63mm Black	55.70	53.86	52.02
BBWM-76	RFI Wrap Around Bull Bar Bracket; 76mm Polished	55.30	53.48	51.65
BBWM-76-B	RFI Wrap Around Bull Bar Bracket; 76mm Black	59.30	57.34	55.39
FBBM-B	RFI Folding Bull Bar Bracket; Black Chrome	187.30	183.74	176.62
FBBM-P	RFI Folding Bull Bar Bracket; Bright Polished	187.30	183.74	176.62

MOBILE MAGNETIC MOUNTS

MMB9-5M-NC	RFI MB9 Magnetic Base; 5.0m No Connector	103.20	99.79	96.39
MMB14-5M-NC	RFI MB14 Magnetic Base; 5.0m No Connector	103.20	99.79	96.39
MMBC-5M-NC	RFI MBC Magnetic Base; 5.0m No Connector	113.00	109.27	105.54
MK-850	RFI Magnetic Mount Adaptor; CD1220 Series	131.90	127.55	123.19
MK-900	RFI Magnetic Base; Heavy Duty	102.10	98.73	95.36

MAGNETIC MICROPHONE HOLDER

Model No	Description	List Pricing (ex GST)		
		1-24 pcs	25-124 pcs	125+ pcs
MAG-MIC	Innovative Products Magnetic Mic; Microphone Holder	99.70	85.68	80.92

NEXTIVITY

Model	Description	Unit	List Pricing (ex GST)
CEL-FI GO (G31) - Telstra Mobile			
G31-3/5/28M	Telstra Band 3/5/28 Mobile, unit only with CLA powerlead	each	POA
G31-3/5/28MK	Telstra Band 3/5/28 Mobile Including T7 internal on glass antenna	each	POA
G31-3/5/28MK-CD4-B	Telstra Band 3/5/28 Mobile Including T7 internal on glass antenna plus CD7194-B-SMA	each	POA
G31-3/5/28MK-CD-B (-W)	Telstra Band 3/5/28 Mobile Including T7 internal on glass antenna plus CD7195-B-SMA	each	POA
G31-3/5/28MK-CD7-B (-W)	Telstra Band 3/5/28 Mobile Including T7 internal on glass antenna plus CD7197-B-SMA	each	POA
G31-3/5/28MK-CDR4-B	Telstra Band 3/5/28 Mobile Including T7 internal on glass antenna plus CDR7194-B-SMA	each	POA
G31-3/5/28MK-CDR-B (-W)	Telstra Band 3/5/28 Mobile Including T7 internal on glass antenna plus CDR7195-B-SMA	each	POA
G31-3/5/28MK-CDQ4-B	Telstra Band 3/5/28 Mobile Including T7 internal on glass antenna plus CDQ7194-B-SMA	each	POA
G31-3/5/28MK-CDQ-B (-W)	Telstra Band 3/5/28 Mobile Including T7 internal on glass antenna plus CDQ7195-B-SMA	each	POA
G31-3/5/28MK-CDQ7-B (-W)	Telstra Band 3/5/28 Mobile Including T7 internal on glass antenna plus CDQ7197-B-SMA	each	POA

CEL-FI GO (G31) - Optus Mobile			
G31-3/8/28M	Optus Band 3/8/28 Mobile, unit only with CLA powerlead	each	POA
G31-3/8/28MK	Optus Band 3/8/28 Mobile Including T7 internal on glass antenna	each	POA
G31-3/8/28MK-CD-B (-W)	Optus Band 3/8/28 Mobile Including T7 internal on glass antenna plus CD7195-B-SMA	each	POA
G31-3/8/28MK-CD7-B (-W)	Optus Band 3/8/28 Mobile Including T7 internal on glass antenna plus CD7197-B-SMA	each	POA
G31-3/8/28MK-CDR-B (-W)	Optus Band 3/8/28 Mobile Including T7 internal on glass antenna plus CDR7195-B-SMA	each	POA
G31-3/8/28MK-CDQ4-B	Optus Band 3/8/28 Mobile Including T7 internal on glass antenna plus CDQ7194-B-SMA	each	POA
G31-3/8/28MK-CDQ-B (-W)	Optus Band 3/8/28 Mobile Including T7 internal on glass antenna plus CDQ7195-B-SMA	each	POA
G31-3/8/28MK-CDQ7-B	Optus Band 3/8/28 Mobile Including T7 internal on glass antenna plus CDQ7197-B-SMA	each	POA
CEL-FI GOX (G32) - Optus/Vodafone Mobile			
G32-1/3/5/7/8/20XM	Band 1/3/5/7/8/20X Stationary + CLA DC lead	each	POA
G32-1/3/5/7/8/20XMK	Band 1/3/5/7/8/20X Stationary + CLA DC lead Including T7 internal on glass antenna	each	POA
G32-1/3/5/7/8/20XMK-CD-B	Band 1/3/5/7/8/20X Stationary + CLA DC lead Including T7 internal on glass antenna plus CD7195-B-SMA	each	POA
G32-1/3/5/7/8/20XMK-CDR-B	Band 1/3/5/7/8/20X Stationary + CLA DC lead Including T7 internal on glass antenna plus CDR7195-B-SMA	each	POA
G32-1/3/5/7/8/20XMK-CDQ-B	Band 1/3/5/7/8/20X Stationary + CLA DC lead Including T7 internal on glass antenna plus CDQ7195-B-SMA	each	POA
CEL-FI GO (G31) -Marine Application			
G31-3/5/28MK-CDQ-MAR	Telstra Band 3/5/28 Mobile Including T7 internal on glass antenna plus CDQ7195-W + MAM-CDQ & A-88 ADPT	each	POA
G31-3/8/28MK-CDQ-MAR	Optus Band 3/8/28 Mobile Including T7 internal on glass antenna plus CDQ7195-W + MAM-CDQ & A-88 ADPT	each	POA
CEL-FI GO (G31) - Telstra Stationary			
G31-3/5/28S	Telstra Band 3/5/28 Stationary, unit only with AC PSU	each	POA
G31-3/5/28SK-DL-1SO	Telstra Band 3/5/28 Stationary, 1x LPDA7030-11-10SMA, 1x 9207N-10, 1x DAS6938-SOC150-N	each	POA
G31-3/5/28SK-DL-2SO	Telstra Band 3/5/28 Stationary, 1x LPDA7030-11-10SMA, 1x 9207D-10, 1x9207D-5, 2x DAS6938-SOC150-N, 1 x PSP6927-5102-N, 1 x 9207N-1	each	POA
G31-3/5/28SK-DO5-1SO	Telstra Band 3/5/28 Stationary, 1x COL7195 , x 9207N-10, 1x DAS6938-SOC150-N	each	POA
G31-3/5/28SK-DL-1SD	Telstra Band 3/5/28 Stationary, 1x LPDA7030-11-10SMA, 1x 9207N-10, 1x DAS6938-SDP150-N	each	POA
CEL-FI GO (G31) - Optus Mobile			
G31-3/8/28S	Optus Band 3/8/28 Stationary, unit only with AC PSU	each	POA
G31-3/8/28SK-DL-1SO	Optus Band 3/8/28 Stationary, 1x LPDA7030-11-10SMA, 1x 9207N-10, 1x DAS6938-SOC150-N	each	POA
G31-3/8/28SK-DO5-1SO	Optus Band 3/8/28 Stationary, 1x COL7195 , 1x 9207N-10, 1x DAS6938-SOC150-N	each	POA
G31-3/8/28SK-DL-1SD	Optus Band 3/8/28 Stationary, 1x LPDA7030-11-10SMA, 1x 9207N-10, 1x DAS6938-SDP150-N	each	POA
Optus/Vodafone Stationary			
G32-1/3/5/7/8/20X	GOX - G32 - Band 1/3/5/7/8/20X Stationary	each	POA
H41-AB-003	Solo Band 1/3/5/8/28L Bluetooth-enabled. Without antennas or cable	each	POA
H41-AC-003	Solo Band 1/3/5/8/28L "Cellular-enabled. Without antennas or cable	each	POA
GO (G41) Telstra/Optus/Vodafone Stationary			
G41-JE-003	Cel-Fi GO G41 Unit only with AC PSU	each	POA
G41-JE-DL-1SO	GO G41, 1x LPDA7040-11-0.3NF, 2x 9207N-10, 1x DAS6938-SOC150-N	each	POA
G41-JE-DL-2SO	GO G41, 1x LPDA7040-11-0.3NF, 2x 9207N-10, 1x9207D-5, 2x DAS6938-SOC150-N, 1 x PSP6927-5102-N, 1 x 9207N-1	each	POA

Accessories			
290N039-004	G32 Replacement AC PSU	each	POA
290N035-002	G32 Replacement 12VDC CLA power lead	each	POA
290N024-004	G31 Replacement AC PSU	each	POA
290N035-003	G31 Replacement 12VDC CLA power lead	each	POA
QUATRA			
Q34-1/3/7/8 NU_EXA	NU-VHA/Optus - Band 1/3/7/8	each	POA
Q34-3/5/7/28 NU_EXA	NU-Telstra - Band 3/5/7/28	each	POA
Q34-1/3/7/8 CU_EXA	CU- VHA/Optus - Band 1/3/7/8	each	POA
Q34-3/5/7/28 CU_EXA	CU- Telstra - Band 3/5/7/28	each	POA
Q34-E1000	Quatra Range Extender	each	POA
K370-001	Quatra Fibre Range Extender	each	POA
K03-100-101	Compass Kit, Cellular Signal Device, Battery Powered	each	POA

PASSIVE COMPONENTS SUIT NEXTIVITY					
PULSE Passive system components					
Model No	Description	List Pricing (ex GST)			
		1-9 Pcs	10-49 Pcs	50+ Pcs	
Hybrid Combiners					
PSP6927-2203-N	2x2 Hybrid combiner, 698-2700MHz, N type, 100W, -150dBc	337.50	324.00	313.88	
PSP6927-2206-N	4x4 Hybrid combiner, 698-2700MHz, N type, 100W, -150dBc	667.40	640.70	620.68	
Power Dividers					
PSP6927-5102-N	2 Way Power Divider / Combiner 698-2700MHz - 300W, N type	43.80	42.05	40.73	
PSP6927-5103-N	3 Way Power Divider / Combiner 698-2700MHz - 300W, N type	49.90	47.90	46.41	
PSP6927-5104-N	4 Way Power Divider / Combiner 698-2700MHz - 300W, N type	58.40	56.06	54.31	
Power Dividers/Combiners (High port isolation)					
PSP6927-5302-N	2 Way 50w Divider/Combiner, 698-2700MHz, N type, -140dBc, 20dB isolation	153.80	147.65	143.03	
PSP6927-5303-N	3 Way 50w Divider/Combiner, 698-2700MHz, N type, -140dBc, 20dB isolation	208.90	200.54	194.28	
PSP6927-5304-N	4 Way 50w Divider/Combiner, 698-2700MHz, N type, -140dBc, 17dB isolation	246.60	236.74	229.34	
Directional couplers					
PSP6927-2306-N	3 Port Dir Coupler, 6dB, 698-2700MHz, N Type, -150dBc	73.00	70.08	67.89	
PSP6927-2310-N	3 Port Dir Coupler, 10dB, 698-2700MHz, N Type, -150dBc	73.00	70.08	67.89	
Antennas					
GM06-0738	Mesh Parabolic Antenna,0.6M, 698-3800MHz, 4.3-10 Connector	#N/A	#N/A	#N/A	
LPDA7030-11-10SMA	RFI LTE 11dBi LPDA Directional Antenna (700-3000MHz); 10m SMA(M)	307.10	296.97	286.83	
LPDA7030-11-0.5NF	RFI LTE 11dBi LPDA Directional Antenna (700-3000MHz); 0.5N(F)	300.50	290.58	280.67	
LPDA7040-11-0.3NF	RFI LTE 11dBi LPDA Directional Enclosed Antenna (698-4000MHz); 0.3m N(F)	160.90	155.59	150.28	
COL7195	RFI LTE 6.5dBi Collinear Antenna (698-2700 MHz); 10m FME(F) & SMA(M) Adaptor	195.00	188.57	182.13	
COL7199	RFI LTE 8.5dBi Collinear Antenna (698-2700 MHz); 10m FME(F) & SMA(M) Adaptor	260.10	251.52	242.93	
DAS6938-SOC150-N	SISO Omni Ceiling Antenna - 698-960MHz&1710-3800Mhz, N(F)	#N/A	#N/A	#N/A	
DAS6938-SDP150-N	Low PIM SISO Directional Panel Antenna - 698-960MHz&1710-2700Mhz&3300-3800, N(F)	116.60	112.75	108.90	
CPL6938-10M-N-SMA	RFI 5G LTE SISO Directional Panel Antenna (698-3800MHz); 10.0m SMA(M)	262.40	253.74	245.08	

GPS ANTENNAS

Model No	Description	List Pricing (ex GST)		
		1-9 Pcs	10-49 Pcs	50+ Pcs
GPS / GLONASS ANTENNAS				
GPS3-5M-SMA	RFI GPS/GLONASS Dual Mount Antenna; 5m SMA(M)	49.30	47.67	46.05
GPS3-5M-SMA-RP	RFI GPS/GLONASS Dual Mount Antenna; 5m SMA(M) RP	64.60	62.47	60.34
GPS3-5M-FME	RFI GPS/GLONASS Dual Mount Antenna; 5m FME(F)	52.50	50.77	49.04
GPS3-5M-FMEM	RFI GPS/GLONASS Dual Mount Antenna; 5m FME(M)	52.80	51.06	49.32
GPS3-5M-SMC	RFI GPS/GLONASS Dual Mount Antenna; 5m SMC(M)	50.80	49.12	47.45
GPS3-5M-QMA	RFI GPS/GLONASS Dual Mount Antenna; 5m QMA(M)	129.50	125.23	120.95
GPS3-8M-FME	RFI GPS/GLONASS Dual Mount Antenna; 8m FME(F)	69.10	66.82	64.54
GPS3-8M-SMA	RFI GPS/GLONASS Dual Mount Antenna; 8m SMA(M)	87.80	84.90	82.01
GPS3-12M-SMA	RFI GPS/GLONASS Dual Mount Antenna; 12m SMA(M)	90.40	87.42	84.43
GPS3-MINI-5M-SMA	RFI GPS/GLONASS Dual Mount Mini Antenna; 5m SMA(M)	58.40	56.47	54.55
GPS3-5M-SMA-BKT	RFI GPS/GLONASS Dual Mount Antenna; 5m SMA(M) + Bracket	76.00	73.49	70.98
GPS3-5M-FME-BKT	RFI GPS/GLONASS Dual Mount Antenna; 5m FME(F) + Bracket	75.10	72.62	70.14
GPS3-8M-FME-BKT	RFI GPS/GLONASS Dual Mount Antenna; 8m FME(F) + Bracket	88.80	85.87	82.94
GPS3-MHP-0.5M-SMA	RFI GPS/GLONASS Mini Puck Antenna; 0.5m SMA(M)	51.00	49.32	47.63
GPS3-MHP-5M-SMC	RFI GPS/GLONASS Mini Puck Antenna; 5m SMC(M)	63.40	61.31	59.22
GPS3-MHP-7M-SMA	RFI GPS/GLONASS Mini Puck Antenna; 7m SMA(M)	74.00	71.56	69.12
GPS3-MHP-7M-SMC	RFI GPS/GLONASS Mini Puck Antenna; 7m SMC(M)	72.60	70.20	67.81
GPS ONLY ANTENNA				
GPS-MF-0-TNC	RFI GPS/Glonass 26dB Marine Antenna; TNC(F)	128.90	124.65	120.39

FLEXIBLE COAXIAL CABLES			
<i>Model No</i>	<i>Description</i>	<i>Unit of Sale</i>	<i>List Pricing (ex GST)</i>
RG58 Style Cables (5mm, 50 Ohm)			
8058-100	RFI RG58C/U 5mm 50 Ohm Coax Cable; PVC Jacket - 100m	100 metre	165.50
8058-300	RFI RG58C/U 5mm 50 Ohm Coax Cable; PVC Jacket - 300m	300 metre	465.60
9001-100	RFI RG58 9001 Cellfoam 50 Ohm Coax Cable; Low Loss - 100m	100 metre	179.80
9006-100	RFI RG58 9006 Cellfoil 50 Ohm Coax Cable; Low Loss - 100m	100 metre	191.60
9006-300	RFI RG58 9006 Cellfoil 50 Ohm Coax Cable; Low Loss - 300m	300 metre	544.40
9014-1	RFI RG58 Cellfoil Mini Coax Cable; Low Loss - Per Metre	Per metre	4.90
9014-100	RFI RG58 Cellfoil Mini Coax Cable; Low Loss - 100m	100 metre	231.60
RG213 Style Cable (10mm, 50 Ohm)			
8213-1	RFI RG213 10mm 50 Ohm Coax Cable; PVC Jacket - Per Metre	Per metre	10.80
8213-100	RFI RG213 10mm 50 Ohm Coax Cable; PVC Jacket - 100m	100 metre	639.60
8213-300	RFI RG213 10mm 50 Ohm Coax Cable; PVC Jacket - 300m	300 metre	1516.50
Double Shielded Cables			
8142-1	RFI RG142 4.95mm 50 Ohm Coax Cable; PTFE - Per Metre	Per metre	26.30
9142P-1	RFI RG142 Coax Cable; PVC - Per Metre	Per metre	30.10
8400-1	RFI RG400 4.95mm OH 50 Ohm Coax Cable; Stranded Centre	Per metre	31.20
8214-1-RFI	RFI RG214/U 50 Ohm Coax Cable; Per Metre	Per metre	37.10
8214-100-RFI	RFI RG214/U 50 Ohm Coax Cable; 100m	100 metre	3374.90
8214-300-RFI	RFI RG214/U 50 Ohm Coax Cable; 300m	300 metre	9750.60
8214-1-H&S	H&S RG214/U 50 Ohm Coax Cable; Per Metre	Per metre	49.70
8214-305-H&S	H&S RG214/U 50 Ohm Coax Cable; 305m		12235.70
8214LSZH-1	H&S RG214 50 Ohm Coax Cable; LSZH Double Shield - Per Metre	Per metre	65.80
75 Ohm Cables			
8059LSZH-100	RFI RG59B/U Coax Cable; LSZH - 100m	100 metre	223.90
8011-1	H&S RG11 75 Ohm Coax Cable; Poly Dielectric - Per Meter	Per metre	20.50
Miniature Cables			
9174-100	RFI RG174/U 5.1mm 50 Ohm Coax Cable; 100m	100 Metre	319.70
8178-1	H&S RG178B/U 50 Ohm Coax Cable; Per Metre	Per metre	14.70
8179-1	RFI RG179 2.54mm OD 75 Ohm Coax Cable; Brown	Per metre	5.70
Other Specialist Coaxial Cables			
8316-1	H&S RG316/U 50 Ohm Coax Cable; Per Metre	Per metre	15.20

LOW LOSS COAXIAL CABLES, CONNECTORS AND ACCESSORIES

<i>Model No</i>	<i>Description</i>	<i>Unit of Sale</i>	<i>List Pricing (ex GST)</i>
Commscope CNT-400 Premium Braided Coaxial Cable and Accessories			
CNT-400-1M	Commscope CNT-400 50 Ohm Coax Cable; Per Metre		7.30
CNT-400-50M	Commscope CNT-400 50 Ohm Coax Cable; 50m Roll	Roll	266.90
CNT-400-100M	Commscope CNT-400 50 Ohm Coax Cable; 100m Roll	Roll	518.80
CNT-400-500M	Commscope CNT-400 50 Ohm Coax Cable; 500m Roll	Roll	2227.10
CNT-400-DB-300M	Commscope CNT-400-DB 50 Ohm Coax Cable; 300m Roll	Roll	2051.40
CNT-400-FR-150M	Commscope CNT-400-FR 50 Ohm Coax Cable; 150m Roll	Roll	1362.10
CNT-400-FR-500M	Commscope CNT-400-FR 50 Ohm Coax Cable; 500m Roll	Roll	4540.40
400APNM-CS8	Commscope N(M) Connector; CNT-400 - Captive/Clamp	Each	21.90
400BPDM-C	Commscope 7-16 DIN(M) Connector; CNT-400 - Captive/Clamp	Each	22.90
400BPNF-C	Commscope N(F) Connector; CNT-400 - Captive/Clamp	Each	19.30
400BPNF-C-CR	Commscope N(F) Connector; CNT-400 - Captive Crimp	Each	21.90
400BPNM-C-CR	Commscope N(M) Connector; CNT-400 - Captive/Crimp	Each	21.90
400BPNR-C-CR	Commscope N(M) R/A Positive Stop Connector; CNT-400 - Captive/Crimp	Each	34.40
400BPTM-C-CR	Commscope TNC(M) Connector; CNT-400 - Captive/Crimp	Each	23.40
400BPTR-C-CR	Commscope TNC(M) R/A Connector; CNT-400 - Captive/Crimp	Each	39.30
400PDR-CR	Commscope R/A 7-16 DIN(M) Connector; CNT-400 - Bulkhead	Each	49.70
400PMU-CR	Commscope MPL(M) Connector; CNT-400	Each	13.20
400PNF-BHC	Commscope N(F) Bulkhead Connector; CNT-400	Each	51.00
400PNR-C	Commscope N(M) R/A Connector; CNT-400	Each	54.70
400PSM-CR	Commscope SMA(M) Connector; CNT-400 - Solder/Crimp	Each	43.80
400PUM	Commscope UHF(M) Connector; CNT-400	Each	19.30
BNC-203	Pulse BNC(M) Connector; CNT-400 - Solder/Crimp	Each	11.30
N-207	Pulse N(M) Connector; CNT-400 - Solder/Clamp	Each	19.60
N-205	Pulse N(M) Connector; CNT-400 - Solder/Crimp	Each	12.20
N-204	Pulse N(F) Connector; CNT-400 - Solder/Crimp	Each	11.80
N-201	Pulse N(M) Connector; CNT-400 - Captive/Crimp	Each	13.80
N-200	Pulse N(F) Connector; CNT-400 - Captive/Crimp	Each	13.20
TNC-207	Pulse TNC(M) Connector; CNT-400 - Solder/Crimp	Each	10.70
D43-111	Pulse 4.3-10(M) Connector; CNT-400 - Solder/Crimp	Each	30.60
D43-112	Pulse 4.3-10(F) Connector; CNT-400 - Solder/Crimp	Each	31.50
RCT-214	Pulse Crimp Tool; CNT-400	Each	396.50
223158-4	Commscope Grounding Kit; 1/4" & 3/8" CNT-300/400 & Elliptical	Each	31.50
600BPNM-C	Commscope N(M) Connector; CNT-600	Each	23.80

ULTRA FLEXIBLE RFI-400-UF

<i>Model No</i>	<i>Description</i>	<i>Unit of Sale</i>	<i>List Pricing (ex GST)</i>
RFI-400-UF	RFI Ultra Flexible 10mm 50 Ohm Coax Cable; TPE Jacket - Per Metre	Per Metre	12.80
BNC-203	Pulse BNC(M) Connector; CNT-400 - Solder/Crimp	Each	11.30
N-204	Pulse N(F) Connector; CNT-400 - Solder/Crimp	Each	11.80
N-205	Pulse N(M) Connector; CNT-400 - Solder/Crimp	Each	12.20
TNC-207	Pulse TNC(M) Connector; CNT-400 - Solder/Crimp	Each	10.70
TNC-207RG	Pulse TNC(M) Reverse Gender Connector; CNT-400 - Solder/Crimp	Each	12.20
TNC-206RG	Pulse TNC(F) Reverse Gender Connector; CNT-400 - Solder	Each	11.90

COMMSCOPE HELIAX® LOW LOSS COAXIAL CABLES, CONNECTORS AND ACCESSORIES

4.3-10 Low PIM Adapters

<i>Model No</i>	<i>Description</i>	<i>Unit of Sale</i>	<i>List Pricing (ex GST)</i>
TA-NFHM	Commscope N(F) to 4.3-10(M) Adaptor	Each	148.30
TA-NMHF	Commscope N(M) to 4.3-10(F) Adaptor	Each	148.30
TA-DFHM	Commscope 7-16 DIN(F) to 4.3-10(M) Adaptor; Low PIM	Each	148.30
TA-DMHF	Commscope 7-16 DIN(M) to 4.3-10(F) Low PIM Adaptor	Each	148.30
TA-DMHM	Commscope 7-16 DIN(M) to 4.3-10(M) Low PIM Adaptor	Each	148.30

Commscope Superflex® 50 Ohm Heliax® And Connectors

FSJ1-50A	Commscope Heliax Superflexible Coax Cable; 1/4" Black	Per metre	6.70
F1TBM-C	Commscope BNC(M) Connector; 1/4" FSJ1	Each	56.40
F1TNM-HC	Commscope N(M) Connector; 1/4" FSJ1	Each	34.90
223158-2	Commscope Grounding Kit; 1/4" & 3/8" Corrugated & Elliptical	Each	31.30
FSJ4-50B	Commscope Heliax Superflexible Coax Cable; 1/2" Black NH/NFR	Per metre	10.60
F4PNMV2-HC	Commscope N(M) Connector; 1/2" FSJ4	Each	34.00
F4NR-HC	Commscope N(M) R/A Connector; 1/2" FSJ4	Each	40.40
F4PNF-C	Commscope N(F) Connector; 1/2" FSJ4	Each	29.90
F4PDMV2-C	Commscope 7-16 DIN(M) Connector; 1/2" FSJ4	Each	28.50
F4PDF-C	Commscope 7-16 DIN(F) Connector; 1/2" FSJ4	Each	27.40
SG12-06B2A	Commscope Sureground Grounding Kit; 1/2"	Each	19.20
43211A	Commscope Butterfly Hanger; 1/2", 3/8" & EW180/220/240 - Pack of 10	10 Pce Kit	30.20
31768A	Commscope Angle Adapter; Standard 3/8" Tapped Hole - Pack of 10	10 Pce Kit	174.60
243684-M	Commscope Angle Adapter; M10 Tapped Hole - Pack of 10	10 Pce Kit	85.60
MCPT-1412	Commscope Easix Manual Cable Prep Tool; 1/4" FSLJ4 & FSJ4	Each	42.00
CPT-F4B	Commscope Easix Automated Cable Prep Tool; FSJ4 Standard Connector	Each	281.10

COMMSCOPE HELIAX® LOW LOSS COAXIAL CABLES, CONNECTORS AND ACCESSORIES - Cont.

4.3-10 Low PIM Adapters		Unit of Sale	List Pricing (ex GST)
Model No	Description		
Foam Dielectric 50 Ohm Andrew Heliax® Cable and Connectors			
LDF2-50	Commscope Heliax Corrugated Copper Coax Cable; 3/8" Black	Per metre	8.60
L2TNF-PL	Commscope N(F) Connector; 3/8" FSJ2	Each	48.50
L2TNM-PL	Commscope N(M) Connector; 3/8" LDF4	Each	38.00
CPT-E2L2N	Commscope Easix Automated Cable Prep Tool; EFX2 & LDF2 N Connectors	Each	694.90
LDF4-50A	Commscope Heliax Corrugated Copper Coax Cable; 1/2" Black HF/NFR	Per metre	8.80
LDF4RK-50A	Commscope Heliax Corrugated Copper Coax Cable; 1/2" Black HF/FR	Per metre	10.10
L4TNM-PSA	Commscope N(M) Positive Stop Connector; 1/2" LDF4	Each	25.40
L4TNF-PSA	Commscope N(F) Positive Lock Connector; 1/2" LDF4	Each	25.40
L4PNF-BH	Commscope N(F) Bulkhead Connector; 1/2" LDF4	Each	62.50
CPT-12U	Commscope Easix Automated Cable Prep Tool; 1/2"	Each	650.90
L4E78-PS	Commscope 7/8" EIA Positive Stop Flange; 1/2" AVA5	Each	132.90
L4CLICK	Commscope Double Click-On Hanger; 1/2" - Pack of 10	10 Pce Kit	33.20
L4CLAMP-RDN-2	Commscope KwikClamp Hangers; 1/2" to 1-5/8"	Each	168.70
SSH-12	Commscope Snapstak Hanger; 1/2" - Pack of 10	10 Pce Kit	38.50
UA-3	Commscope Angle Adapter, Universal, Snap-in; 3/4" Through Hole - Pack of 10	10 Pce Kit	104.50
SG12-06B2A	Commscope Sureground Grounding Kit; 1/2"	Each	19.20
43094	Commscope Lace Up Hoisting Grip; 1/2" & EW180/220	Each	30.10
CPT-12U	Commscope Easix Automated Cable Prep Tool; 1/2"	Each	650.90
CPT-BK	Commscope Replacement Blade Kit; CPT-F4 - Pack fo 2	Each	294.80
AVA5-50	Commscope Heliax Virtual Air Coax Cable; 7/8" Black - Per Metre	Per metre	4672.60
AL5DF-PSA	Commscope 7-16 DIN(F) Positive Stop Connector; 7/8" AVA5	Each	46.70
AL5DM-PSA	Commscope 7-16 DIN(M) Positive Stop Connector; 7/8" AVA5	Each	32.40
AL5NF-PSA	Commscope N(F) Positive Stop Connector; 7/8" AVA-50	Each	35.60
AL5NM-PSA	Commscope N(M) Positive Stop Connector; 7/8" AVA5-50	Each	35.60
AVA5-50FX	Commscope Heliax Virtual Air Coax Cable; 7/8" Black - Per Metre	Per metre	17.10
78EZDF	Commscope 7-16 DIN(F) Ezfit Connector; FXL-780 / AVA5-50 / AVA5-50FX	Each	31.00
78EZDM	Commscope 7-16 DIN(M) Ezfit Connector; FXL-780 / AVA5-50 / AVA5-50FX	Each	31.00
78EZNF	Commscope N(F) Ezfit Connector; FXL-780 / AVA5-50 / AVA5-50FX	Each	31.00
78EZNM	Commscope N(M) Ezfit Connector; FXL-780 / AVA5-50 / AVA5-50FX	Each	31.00
SHK-12-1-P	Commscope Single Hanger Kit; 1/2" Singe Stack	Each	13.00
A5FX-EZPT	Commscope Ezfit Automated Prep Tool; AVA5	Each	810.60
780-EZPT	Commscope Ezfit Auto Prep Tool; FXL-780	Each	607.90
L5CLICKB	Commscope Double Click-On Hanger; 7/8" - Pack of 10	10 Pce Kit	65.70
SSH-78	Commscope Snapstak Hanger; 7/8" - Pack of 10	10 Pce Kit	48.30
241088-2	Commscope Grounding Kit; 5/8" & 7/8" Corrugated & Elliptical	Each	37.20
SG78-06B2A	Commscope Sureground Grounding Kit; 7/8"	Each	22.60
GKT-78SG	Commscope Aluminium Grounding Kit Prep Tool; 7/8" Corrugated	Each	430.20
19256B	Commscope Lace-up Hoisting Grip; 7/8" cable, EW77 & Heliax FiberFeed Hybrid Cable	Each	43.80
L5SGRIP	Commscope Support Hoisting Grip; 7/8"	Each	43.00
UA-3	Commscope Angle Adapter, Universal, Snap-in; 3/4" Through Hole - Pack of 10	10 Pce Kit	104.50

COMMSCOPE HELIAX® LOW LOSS COAXIAL CABLES, CONNECTORS AND ACCESSORIES - Cont.

<i>Model No</i>	<i>Description</i>	<i>Unit of Sale</i>	<i>List Pricing (ex GST)</i>
AVA6-50	Commscope Helix Virtual Air Coax Cable; 1-1/4" Black - Per Metre	Per metre	37.40
114EZDM	Commscope 7-16 DIN(M) Connector; Ezfit for 1-1/4" FXL1480 & AVA6-50	Each	94.90
114EZDF	Commscope 7-16 DIN(F) Connector; Ezfit for 1-1/4" FXL1480 & AVA6-50	Each	92.20
114EZNF	Commscope N(F) Connector; Ezfit for 1-1/4" FXL1480 & AVA6-50	Each	94.90
114EZNM	Commscope N(M) Connector; Ezfit for 1-1/4" FXL1480 & AVA6-50	Each	94.90
42396A-1	Commscope Butterfly Hanger; 1-1/4" & EW64 - Pack of 10	10 Pce Kit	40.90
L6CLICK	Commscope Double Click-On Hanger; 1-1/4" - Pack of 10	10 Pce Kit	92.90
SG114-06B2A	Commscope Sureground Grounding Kit; 1-1/4"	Each	31.70
A6-EZPT	Commscope Ezfit Automated Prep Tool; AVA6	Each	907.70
AVA7-50	Commscope Helix Virtual Air Coax Cable; 1-5/8" Black - Per Metre	Per metre	45.20
AL7DF-PSA	Commscope 7-16 DIN(F) Positive Stop Connector; 1-5/8" RCT	Each	107.00
AL7DM-PSA	Commscope 7-16 DIN(M) Positive Stop Connector; 1-5/8"	Each	111.60
AL7NM-PSA	Commscope N(M) Positive Stop Connector; 1-5/8"	Each	111.60
L7CLICK	Commscope Double Click-On Hanger; 1-5/8" - Pack of 10	10 Pce Kit	103.20
241088-4	Commscope Grounding Kit; 1-5/8" Corrugated & Elliptical	Each	39.60
SG158-06B2A	Commscope Sureground Grounding Kit; 1-5/8"	Each	32.60
24312A	Commscope Lace Up Hoisting Grip; 1-5/8" Corrugated & Elliptical	Each	52.50
Cable Jumpers			
F4A-HPDMDM-1M	Commscope 7-16 DIN(M) to 7-16 DIN(M) Jumper; 1m 1/2" FSJ4	Each	49.00
F4A-HPNMDM-1M	Commscope N(M) to 7-16 DIN(M) Jumper; 1m 1/2" FSJ4	Each	52.80
F4A-HPDMDM-1M5	Commscope 7-16 DIN(M) to 7-16 DIN(M) Jumper; 1.5m 1/2" FSJ4	Each	53.00
F4A-HPDMDM-2M	Commscope 7-16 DIN(M) to 7-16 DIN(M) Jumper; 2m 1/2" FSJ4	Each	56.90
F4A-HPNMDM-2M	Commscope N(M) to 7-16 DIN(M) Jumper; 2m 1/2" FSJ4	Each	61.20
F4A-HPDFDR-2M	Commscope 7-16 DIN(F) to R/A 7-16 DIN(M) Jumper; 2m 1/2" FSJ4	Each	75.00
F4A-HPDMDM-2M5	Commscope 7-16 DIN(M) to 7-16 DIN(M) Jumper; 2.5m 1/2" FSJ4	Each	60.60
F4A-HPDMDR-3M	Commscope 7-16 DIN(M) to R/A 7-16 DIN(M) Jumper; 3m 1/2" FSJ4	Each	74.60
F4A-HPNMDM-3M	Commscope N(M) to 7-16 DIN(M) Jumper; 3m 1/2" FSJ4	Each	69.60
F4A-HPDMDM-4M	Commscope 7-16 DIN(M) to 7-16 DIN(M) Jumper; 4m 1/2" FSJ4	Each	72.50
F4A-HPDMDR-4M	Commscope 7-16 DIN(M) to R/A 7-16 DIN(M) Jumper; 4m 1/2" FSJ4	Each	82.40
F4A-HPDFDR-4M	Commscope 7-16 DIN(F) to R/A 7-16 DIN(M) Jumper; 4m 1/2" FSJ4	Each	73.20
F4A-HPDMDM-4M	Commscope 7-16 DIN(M) to 7-16 DIN(M) Jumper; 4m 1/2" FSJ4	Each	72.50
F4A-HPDFDR-5M	Commscope 7-16 DIN(F) to R/A 7-16 DIN(M) Jumper; 5m 1/2" FSJ4	Each	80.40
F4A-HPDMDM-6M	Commscope 7-16 DIN(M) to 7-16 DIN(M) Jumper; 6m 1/2" FSJ4	Each	90.40
F4A-HPDMDM-10M	Commscope 7-16 DIN(F) to 7-16 DIN(M) Jumper; 10m 1/2" FSJ4	Each	126.20
F4A-NMNF-1M-P	Commscope N(M) to N(F) Jumper; 1m 1/2" FSJ4 - PIM	Each	61.30
F4A-NMNM-1M-P	Commscope N(M) to N(M) Jumper; 1m 1/2" FSJ4 - PIM	Each	59.40
F4A-HMDM-1M-P	Commscope 4.3-10(M) to 7.16 DIN(M) Jumper; 1.0m, 1/2" FSJ4 - PIM	Each	159.40
F4A-DMDR-2M-P	Commscope FSJ4 1/2" 2.0M JUMPER; DIN(M) - R/A DIN(M) - PIM	Each	69.90
F4A-HMDR-2M-P	COMMSCOPE FSJ4 1/2" 2.0M JUMPER STR 4.3-10(M) - R/A DIN(M) PIM	Each	75.50
F4A-NMDM-3M-P	Commscope N(M) to 7-16 DIN(M) Jumper; 3m 1/2" FSJ4 - PIM	Each	72.90
F4A-DMDR-3M-P	Commscope FSJ4 1/2" 3.0m Jumper; DIN(M) - R/A DIN(M) - PIM	Each	78.10
F4A-HMHR-3M-P	Commscope 4.3-10(M) to R/A 4.3-10(M) Jumper; 3m 1/2" FSJ4 - PIM	Each	77.80
F4A-DMDR-4M-P	COMMSCOPE FSJ4 1/2" 4.0M JUMPER STR DIN(M) - R/A DIN(M) PIM	Each	86.30
F4A-HMHM-4M-P	Commscope 4.3-10(M) to 4.3-10(M) Jumper; 4m 1/2" FSJ4 - PIM	Each	71.20
F4A-HMHR-4M-P	Commscope 4.3-10(M) to R/A 4.3-10(M) Jumper; 4m 1/2" FSJ4 - PIM	Each	79.60
F4A-DMDMR-5M-P	COMMSCOPE FSJ4 1/2" 5.0M JUMPER STR DIN(M) - R/A DIN(M) PIM	Each	80.40
F4A-DMDR-5M5-P	Commscope 7-16 DIN(M) to Right Angle 7-16 DIN(M); 5.5m FSJ4- PIM	Each	100.30
F4A-DMDR-6M-P	COMMSCOPE FSJ4 1/2" 6.0M JUMPER STR DIN(M) - R/A DIN(M) PIM	Each	104.90
F4A-DMDM-7M-P	COMMSCOPE FSJ4 1/2" 7.0M JUMPER STR DIN(M) - STR DIN(M) PIM	Each	103.90
F4A-HPDMDM-2M-B	Commscope 7-16 DIN(M) to 7-16 DIN(M) Jumper; 2m 1/2" FSJ4 - Bird Proof	Each	73.20

COMMSCOPE RADIATING CABLE			
<i>Model No</i>	<i>Description</i>	<i>Unit of Sale</i>	<i>List Pricing (ex GST)</i>
COMMSCOPE			
RCT4-WBC-1X-RNA	Commscope RCT4 Radiating Cable (50-3800 MHz); 1/2" Black NH/FR	Per Metre	27.70
RCT5-WBC-1X-RNA	Commscope RCT5 Radiating Cable (50-2800 MHz); 7/8" Black NH/FR	Per Metre	38.10
RCT7-WBC-4A-RNA	Commscope RCT7 Radiating Cable (50-2700 MHz); 1-5/8" Black NG/FR	Per Metre	50.20
Connectors			
R4PHF	Commscope 4.3-10(F) Low PIM Connector; 1/2" RCT	Each	79.70
R4PNF	Commscope N(F) Positive Lock Connector; 1/2" RCT	Each	79.70
R4PNM	Commscope N(M) Positive Stop Connector; 1/2" RCT	Each	149.20
R5PDF	Commscope 7-16 DIN(F) Low PIM Positive Stop Connector; For 7/8" RCT RADIAX® Cable	Each	293.40
R5PDM	Commscope 7-16 DIN(M) Low PIM Positive Stop Connector; For 7/8" RCT RADIAX® Cable	Each	293.40
R5PNF	Commscope N(F) Positive Lock Connector; 7/8" RCT	Each	122.40
R5PNM	Commscope N(M) Positive Lock Connector; 7/8" RCT	Each	122.40
R7PDF	Commscope 7-16 DIN(F) Low PIM Connector; 1-5/8" RCT	Each	199.90
R7PDM	Commscope 7-16 DIN(M) Low PIM Connector; 1-5/8" RCT	Each	233.70
R7PHF	Commscope 4.3-10(F) Low PIM Connector; 1-5/8" RCT	Each	257.00
Accessories			
209800-15B	Commscope Self Locking Hanger; 1/2" RCT4 RADIAX Cable - Pack of 100	Pack	130.10
250057-45B	Commscope Round Base, 45 mm stand-off; For RCT RADIAX® Cable - Pack of 100	Pack	380.00
250057-85B2	Commscope Round Base, 85 mm stand-off with 2mm wall; For RCT RADIAX® Cable - Pack of 50	Pack	213.40
209800-47B	Commscope Self-locking Hanger with Non Transverse Tab; For 1-5/8" RADIAX® Cable - Pack of 25	Pack	223.20
43211A	Commscope Butterfly Hanger; 1/2", 3/8" & EW180/220/240 - Pack of 10	Pack	30.20
42396A-5	Commscope Butterfly Hanger; 7/8" & EW85/90 - Pack of 10	Pack	40.90
UG12158-15B4-T	Commscope Universal Grounding Kit for HELIAX® 1/2 in through 1-5/8 in corrugated and smoothwall coaxial cable, elliptical waveguide 63 through 180	Each	39.20

CABLE LEADS			
<i>Model No</i>	<i>Description</i>	<i>Unit of Sale</i>	<i>List Pricing (ex GST)</i>
RFI			
92-01B-1.1	RFI BNC(M) to N(M) Cable Lead; 1.1m RG223	Each	70.30
92-01D-0.6	RFI N(M) to N(M) Cable Lead; 0.6m RG223	Each	69.40
92-01D-0.8	RFI N(M) to N(M) Cable Lead; 0.8m RG223	Each	75.40
92-01D-1.5	RFI N(M) to N(M) Cable Lead; 1.5m RG223	Each	88.80
92-01D-3	RFI N(M) to N(M) Cable Lead; 3.0m RG223	Each	125.50
92-01D-5.5	RFI N(M) to N(M) Cable Lead; 5.5m RG223	Each	186.60
92-01DS-0.5	RFI SM(M) to N(F) Cable Lead; 0.5m RG223	Each	56.30
92-01DV-3	RFI N(M) to 7-16 DIN(M) Cable Lead; 3.0m RG214	Each	363.40
92-01EY-0.6	RFI Cable Lead SMA(M) to 4.3-10(M); 0.6m RG223 Cable	Each	65.20
92-01EZ-0.5	RFI Cable Lead Right Angle QMA(M) to 4.3-10(M); 0.5m RG223 Cable	Each	127.20
92-01L-2	RFI N(M) to TNC(M) Cable Lead; 2.0m RG223	Each	99.00
92-01N-0.6	RFI N(M) to SMA(M) Cable Lead; 0.6m RG223	Each	58.80
92-01N-0.6	RFI N(M) to SMA(M) Cable Lead; 0.6m RG223	Each	58.80
92-01N-1.5	RFI SMA(M) to N(M) Cable Lead; 1.5m RG223	Each	92.00
92-01N-3	RFI SMA(M) to N(M) Cable Lead; 3m RG223	Each	124.20
92-01R-6	RFI SMA(M) to TNC(M) Cable Lead; 6.0m RG223	Each	195.90
92-01R-8	RFI N(M) to TNC(M) Cable Lead; 8.0m RG223	Each	120.30
92-02DZ-2.0	RFI R/A QN(M) to N(M) Cable Lead; 2.0m RG142	Each	195.10
92-02DZ-2.5	RFI R/A QN(M) to N(M) Cable Lead; 2.5m RG142	Each	200.50
92-04D-0.5	RFI N(M) to N(M) Cable Lead; 0.5m RG214	Each	73.20
92-04D-0.5	RFI N(M) to N(M) Cable Lead; 0.5m RG214	Each	73.20
92-04D-1	RFI N(M) to N(M) Cable Lead; 1.0m RG214	Each	91.60
92-04D-1	RFI N(M) to N(M) Cable Lead; 1.0m RG214	Each	91.60
92-04D-2	RFI N(M) to N(M) Cable Lead; 2.0m RG214	Each	129.10
92-04D-2	RFI N(M) to N(M) Cable Lead; 2.0m RG214	Each	129.10
92-04D-3	RFI N(M) to N(M) Cable Lead; 3.0m RG223	Each	166.40
92-04D-5	RFI N(M) to N(M) Cable Lead; 5.0m RG214	Each	243.80
92-06B-1	RFI BNC(M) to N(M) Cable Lead; 1.0m RG58	Each	45.50
92-07N-0.4	RFI SMA(M) to N(M) Cable Lead; 0.4m 9006	Each	56.40
92-07NSN-0.3	RFI SMA(M) to N(F) Cable Lead; 0.3m 9006	Each	39.00
92-07NSN-3	RFI SMA(M) to N(F) Cable Lead; 3m 9006	Each	52.70
92-05D-10	RFI N(M) to N(F) Cable Lead; 10.0m RG214	Each	127.70
92-05D-15	RFI N(M) to N(M) Cable Lead; 15.0m RG213	Each	150.60
92-05D-5	RFI N(M) to N(M) Cable Lead; 5.0m RG213	Each	91.40
92-06B-1	RFI BNC(M) to N(M) Cable Lead; 1.0m RG58	Each	45.50
92-05D-10	RFI N(M) to N(F) Cable Lead; 10.0m RG214	Each	127.70
92-05D-15	RFI N(M) to N(M) Cable Lead; 15.0m RG213	Each	150.60
92-05D-5	RFI N(M) to N(M) Cable Lead; 5.0m RG213	Each	91.40
92-06B-1	RFI BNC(M) to N(M) Cable Lead; 1.0m RG58	Each	45.50
92-07N-0.3	RFI SMA(M) to N(M) Cable Lead; 0.3m 9006	Each	56.60
92-07N-0.4	RFI SMA(M) to N(M) Cable Lead; 0.4m 9006	Each	56.40
92-07N-0.75	RFI SMA(M) to N(M) Cable Lead; 0.75m 9006	Each	49.50
92-07N-0.8	RFI SMA(M) to N(M) Cable Lead; 0.8m 9006	Each	51.60
92-07N-10	RFI SMA(M) to N(M) Cable Lead; 10.0m 9006	Each	65.10
92-07N-2	RFI SMA(M) to N(M) Cable Lead; 2m 9006	Each	51.80
92-07N-5-NHS	RFI SMA(M) to N(M) NHS Cable Lead; 5m 9006	Each	50.10
92-07NSN-0.3	RFI SMA(M) to N(F) Cable Lead; 0.3m 9006	Each	39.00
92-07NSN-3	RFI SMA(M) to N(F) Cable Lead; 3m 9006	Each	52.70

PULSE			
9207N-0.5	Pulse Cable Lead SMA(M) to N(M); 0.5m 9006 Cable	Each	34.60
9207N-1	Pulse Cable Lead SMA(M) to N(M); 1m 9006 Cable	Each	36.20
9207N-3	Pulse Cable Lead SMA(M) to N(M); 3m 9006 Cable	Each	43.70
9207N-5	Pulse Cable Lead SMA(M) to N(M); 5m 9006 Cable	Each	47.30
9207N-10	Pulse Cable Lead SMA(M) to N(M); 10m 9006 Cable	Each	69.10
9207N-15	Pulse Cable Lead SMA(M) to N(M); 15m 9006 Cable	Each	85.00
9207N-20	Pulse N(M) to SMA(M) Cable Lead; 20.0m 9006	Each	104.90
9222BA-2	Pulse SMA(M) to SMA(F) Cable Lead; 2.9m 9014	Each	41.20
9207BA-3	Pulse SMA(M) to SMA(F) Cable Lead; 3m 9006	Each	27.20
9207BA-5	Pulse SMA(M) to SMA(F) Cable Lead; 5m 9006	Each	35.00
9207BE-10	Pulse FME(F) to FME(M) Cable Lead; 10m 9006	Each	39.20
9207AR-7	Pulse TNC(M) to SMA(M) Cable Lead; 9m 9006	Each	50.60
9207X-0.4	Pulse N(M) to FME(F) Cable Lead; 0.5m 9006	Each	37.00
9222D-0.5	Pulse N(M) to N(M) Cable Lead; 0.5m 9014	Each	50.00
9222D-1	Pulse N(M) to N(M) Cable Lead; 1m 9014	Each	53.00
9226B-1	Pulse N(M) to BNC(M) Cable Lead; 1m 9014	Each	105.40
9226D-1	Pulse N(M) to N(M) Cable Lead; 1m RG400	Each	111.10
RFPLFME-M-CRC9	RFI FME(M) to CRC9 Patch Lead; 250mm RG174	Each	32.40
RFPLFME-M-TS9	RFI FME(M) to TS9 Patch Lead; 250mm RG174	Each	38.20
RFPLSMA-F-CRC9	RFI SMA(F) to CRC9 Patch Lead; 250mm RG174	Each	32.40
RFPLSMA-F-TS9	RFI SMA(F) to TS9 Patch Lead; 250mm RG174	Each	38.20

4.3-10 Cable Leads

SureFlex® Jumpers 4.3-10			
F4A-HPHMDM-1M	Commscope 4.3-10(M) to 7-16 DIN(M) Jumper; 1m 1/2" FSJ4	Each	49.00
F4A-HPHMDM-1M5	Commscope 4.3-10(M) to 7-16 DIN(M) Jumper; 1.5m 1/2" FSJ4	Each	53.00
F4A-HPHMDM-2M	Commscope 4.3-10(M) to 7-16 DIN(M) Jumper; 2m 1/2" FSJ4	Each	56.90
F4A-HPHMDM-3M	Commscope 4.3-10(M) to 7-16 DIN(M) Jumper; 3m 1/2" FSJ4	Each	64.70
F4A-HPHMNM-2M	Commscope 4.3-10(M) to N(M) Jumper; 2m 1/2" FSJ4	Each	61.20
L4A-HPHMHM-1M	Commscope 4.3-10(M) to 4.3-10(M) Jumper; 1m 1/2" LDF4	Each	68.60
L4A-HPHMHM-3M	Commscope 4.3-10(M) to 4.3-10(M) Jumper; 3m 1/2" LDF4	Each	82.10
L4A-HPHMHM-4M	Commscope 4.3-10(M) to 4.3-10(M) Jumper; 4m 1/2" LDF4	Each	89.50
L4A-HPHMDM-2M-B	Commscope 4.3-10(M) to 7-16 DIN(M) Jumper; 2m 1/2" LDF4 - Bird Proof	Each	96.40
L4A-HPHMDM-3M-B	Commscope 4.3-10(M) to 7-16 DIN(M) Jumper; 3m 1/2" LDF4 - Bird Proof	Each	105.70
L4A-HPHMDM-1M	Commscope 4.3-10(M) to 7-16 DIN(M) Jumper; 1m 1/2" LDF4	Each	68.60
L4A-HPHMDM-3M	Commscope 4.3-10(M) to 7-16 DIN(M) Jumper; 3m 1/2" LDF4	Each	82.10
L4A-HPHMHM-1M	Commscope 4.3-10(M) to 4.3-10(M) Jumper; 1m 1/2" LDF4	Each	68.60
L4A-HPHMHM-3M	Commscope 4.3-10(M) to 4.3-10(M) Jumper; 3m 1/2" LDF4	Each	82.10
L4A-HPHMHM-4M	Commscope 4.3-10(M) to 4.3-10(M) Jumper; 4m 1/2" LDF4	Each	89.50
FSJ2-50 SureFlex® Jumper 4.3-10			
F2A-HMNM-1M-P	Commscope N(M) to 4.3-10(M) Jumper; 1.0m, 3/8" FSJ2 - PIM	Each	120.10
F2A-HRNM-1M-P	Commscope N(M) to R/A 4.3-10(M) Jumper; 1.0m, 3/8" FSJ2 - PIM	Each	61.60
F2A-HMDR-1M-P	Commscope R/A 7-16 DIN(M) to 4.3-10(M) Jumper; 1.0m, 3/8" FSJ2 - PIM	Each	58.80
F2A-HMDR-3M-P	Commscope R/A 7-16 DIN(M) to 4.3-10(M) Jumper; 3.0m, 3/8" FSJ2 - PIM	Each	86.30
F2A-HMNR-1M-P	Commscope R/A N(M) to 4.3-10(M) Jumper; 1.0m, 3/8" FSJ2 - PIM	Each	75.60
F2A-HMNR-2M-P	Commscope 4.3-10(M) to N(M) Jumper; 2.0m 3/8" FSJ2 - PIM	Each	84.00
F2A-HMHM-1M-P	Commscope 4.3-10(M) to 4.3-10(M) Jumper; 1.0m, 3/8" FSJ2 - PIM	Each	39.40

AUTO AND INSTALLATION CABLES			
<i>Model No</i>	<i>Description</i>	<i>Unit of Sale</i>	<i>List Pricing (ex GST)</i>
AUTOMOTIVE POWER CABLES			
3T-30	RFI Figure 8 - 2 x 16/0.30 Auto Cable; 1.3 mm Square - 30m	30 metre	47.00
3T-100	RFI Figure 8 - 2 x 16/0.30 Auto Cable; 1.3 mm Square - 100m	100 metre	156.60
3DS-100	RFI Twin Double Shield DC Cable; 3mm Diameter - 100m	100 metre	194.00
4DS-30	RFI Twin Double Sheath DC Cable; 4mm Diameter - 30m	30 metre	77.00
4DS-100	RFI Twin Double Sheath DC Cable; 4mm Diameter - 100m	100 metre	265.50
5DS-30	RFI Twin Double Sheath DC Cable; 3.25mm Square - 30m	30 metre	146.10
5DS-100	RFI Twin Double Sheath DC Cable; 3.25mm Square - 100m	100 metre	503.80
6DS-30	RFI Twin Double Sheath DC Cable; 6mm Diameter - 30m	30 metre	186.40
6DS-100	RFI Twin Double Sheath DC Cable; 6mm Diameter - 100m	100 metre	657.00
FPC6R-100	6mm sq Single Core Red	100 metre	421.00
FPC6B-100	6mm sq Single Core Black	100 metre	421.00
FPC10R-100	Tycab Single Core Red DC Cable; 10mm Square - 100m Roll	100 metre	752.50
FPC10B-100	Tycab Single Core Black DC Cable; 10mm Square - 100m Roll	100 metre	752.50
FPC16BLACK-100	Single Core Black DC Cable; 16mm Square - 100m	100 metre	1055.40
SPEAKER CABLES			
SPK-14	Electra Light Duty Speaker Cable; Grey Figure 8 - 100m	100 metre	74.90
SPK-24	Heavy Duty Speaker Cable; Grey Figure 8 - 100m	100 metre	108.90

BNC SERIES CONNECTORS

Model No	Description	List Pricing (ex GST)		
		1-9 Pcs	10-49 Pcs	50+ Pcs
Plugs (Male)				
BNC-04	Pulse BNC(M) Connector; RG58 - Solder	10.20	9.86	9.53
BNC-09	Pulse BNC(M) Connector; RG213 - Solder/Crimp	12.20	11.80	11.39
BNC-10	Pulse BNC(M) Connector; RG213 - Crimp	10.70	10.35	9.99
BNC-113	Pulse BNC(M) Connector; RG58 - Crimp	6.20	6.00	5.79
BNC-113RG	Pulse BNC(RG) Connector; RG58 - Crimp	7.90	7.64	7.38
BNC-142	Pulse BNC(M) Connector; RG142/223/400	8.60	8.32	8.03
BNC-174	Pulse BNC(M) Connector; RG174 - Crimp	6.40	6.19	5.98
BNC-179	Pulse BNC(M) Connector; RG179 - Crimp	7.20	6.96	6.72
BNC-203	Pulse BNC(M) Connector; CNT-400 - Solder/Crimp	11.30	10.93	10.55
BNC-223	Pulse BNC(M) Connector; RG223/RG142/RG400	6.40	6.19	5.98
BNC-239	Pulse R/A BNC(M) Connector; RG58	13.40	12.96	12.52
BNC-97	Pulse BNC(M) Connector; RG59	6.90	6.67	6.44
Jacks (Female)				
BNC-27	Pulse BNC(F) Connector; Square Flange - Solder Pot	11.60	11.22	10.83
BNC-33	Pulse BNC(F) Connector; Bulkhead - Solder	8.20	7.93	7.66
BNC-86	Pulse BNC(F) Connector; RG58 - Crimp	5.70	5.51	5.32
BNC-87	Pulse BNC(F) Connector; RG59 - Crimp	20.70	20.02	19.33
BNC-88	Pulse BNC(F) Connector; RG58 - Crimp - Bulkhead	14.80	14.31	13.82
Adapters				
BNC-41	Pulse BNC(F) to BNC(F) Adaptor	10.00	9.67	9.34
BNC-49	Pulse BNC(M) to BNC(F) Adaptor; Right Angle	12.90	12.47	12.05
BNC-51	Pulse BNC(M) to BNC(M) Adaptor	13.60	13.15	12.70
BNC-54	Pulse BNC Tee (F/M/F) Adaptor	19.70	19.05	18.40
BNC-80	Pulse BNC Tee (F/F/F) Adaptor	17.90	17.31	16.72
BNC-CAP	Pulse BNC(F) Protective Cap; With Chain	7.10	6.87	6.63

TNC SERIES CONNECTORS

Model No	Description	List Pricing (ex GST)		
		1-9 Pcs	10-49 Pcs	50+ Pcs
Plugs (Male)				
TNC-26	Pulse TNC(M) Connector; RG58 - Crimp	6.40	6.19	5.98
TNC-26RG	Pulse TNC(M) Reverse Gender Connector; RG58 - Crimp	7.20	6.96	6.72
TNC-26RT	Pulse TNC(M) Reverse Thread Connector; RG58 - Crimp	9.30	8.99	8.69
TNC-207	Pulse TNC(M) Connector; CNT-400 - Solder/Crimp	10.70	10.35	9.99
TNC-207RG	Pulse TNC(M) Reverse Gender Connector; CNT-400 - Solder/Crimp	12.20	11.80	11.39
TNC-213	Pulse TNC(M) Connector; RG213 - Crimp	12.70	12.28	11.86
TNC-214	Pulse TNC(M) Connector; RG214 - Crimp	16.40	15.86	15.32
TNC-223	Pulse TNC(M) Connector; RG223/142/400 - Crimp	7.50	7.25	7.01
240PTM-CR	Commscope TNC(M) Connector; CNT-240 - Solder/Crimp	19.30	18.91	18.57
400BPTM-C-CR	Commscope TNC(M) Connector; CNT-400 - Captive/Crimp	23.40	22.93	22.51
400BPTM-C	Commscope TNC(M) Connector; CNT-400 - Captive/Clamp	21.00	20.58	20.20
F1TTM-C	Commscope TNC(M) Connector; 1/4" FSJ1 -	58.60	57.43	56.37
Jacks (Female)				
TNC-33	Pulse TNC(M) Connector; Bulkhead - Solder Pot	5.40	5.22	5.04
TNC-86	Pulse TNC(F) Connector; RG58 - Crimp	7.40	7.16	6.91
TNC-86RG	Pulse TNC(F) Reverse Gender Connector; RG58 - Crimp	7.50	7.25	7.01
TNC-88	Pulse TNC(F) Connector; RG58 Bulkhead - Crimp	14.70	14.21	13.73
TNC-206RG	Pulse TNC(F) Reverse Gender Connector; CNT-400 - Solder	11.90	11.51	11.11
400BPTF-C	Commscope TNC(F) Connector; CNT-400 - Captive/Clamp	26.80	26.26	25.78
Adapters				
TNC-11	Pulse TNC(F) to TNC(F) Adaptor	9.90	9.57	9.25
TNC-15	Pulse TNC(M) to TNC(F) Right Angle Adaptor	15.70	15.18	14.66

N SERIES CONNECTORS		<i>List Pricing (ex GST)</i>		
<i>Model No</i>	<i>Description</i>	<i>1-9 Pcs</i>	<i>10-49 Pcs</i>	<i>50+ Pcs</i>
Plugs (Male)				
N-07	Pulse N(M) Connector; RG214/214 - Solder	20.70	20.02	19.33
N-15	Pulse N(M) Connector; RG58 - Solder/Clamp	19.60	18.95	18.31
N-207	Pulse N(M) Connector; CNT-400 - Solder/Clamp	19.60	18.95	18.31
N-205	Pulse N(M) Connector; CNT-400 - Solder/Crimp	12.20	11.80	11.39
N-201	Pulse N(M) Connector; CNT-400 - Captive/Crimp	13.80	13.34	12.89
N-41	Pulse R/A N(M) Connector; RG59 - Solder/Clamp	22.30	21.56	20.83
N-58	Pulse R/A N(M) Connector; RG213 - Solder/Clamp	48.90	47.29	45.67
N-95	Pulse R/A N(M) Connector; RG58 - Crimp	30.80	29.78	28.77
N-258	Pulse R/A N(M) Connector; RG174/316 - Solder/Clamp	32.20	31.14	30.07
N-114	Pulse N(M) Connector; RG213- Crimp	15.00	14.51	14.01
N-119H	Pulse N(M) Connector; RG214 - Crimp	16.90	16.34	15.78
N-87H	Pulse N(M) Connector; RG142/223	16.90	16.34	15.78
N-88	Pulse N(M) Connector; RG58 - Crimp (Nickel)	11.20	10.83	10.46
N-89	Pulse N(M) Connector; RG58 - Crimp (Silver)	14.90	14.41	13.92
N-223	Pulse N(M) Connector; RG223/142/400 - Crimp	17.90	17.31	16.72
400APNM-CS8	Commscope N(M) Connector; CNT-400 - Captive/Clamp	21.90	21.42	21.00
400BPNM-C-CR	Commscope N(M) Connector; CNT-400 - Captive/Crimp	21.90	21.46	21.07
F1TNM-HC	Commscope N(M) Connector; 1/4" FSJ1	34.90	34.20	33.57
F1TNR-HC	Commscope N(M) R/A Connector; 1/4" FSJ1	66.40	65.07	63.88
L1TNM-PL	Commscope N(M) Positive Lock Connector; 1/4" LDF1	36.30	35.57	34.92
F2TNM-PL	Commscope N(M) Positive Lock Connector; 3/8" FSJ2	41.60	40.77	40.02
L2TNM-PL	Commscope N(M) Connector; 3/8" LDF4	38.00	37.24	36.56
F4PNMV2-HC	Commscope N(M) Connector; 1/2" FSJ4	34.00	33.32	32.71
L4TNM-PSA	Commscope N(M) Positive Stop Connector; 1/2" LDF4	25.40	24.89	24.43
AL5NM-PSA	Commscope N(M) Positive Stop Connector; 7/8" AVA5-50	35.60	34.89	34.25

N SERIES CONNECTORS - continued

Model No	Description	List Pricing (ex GST)		
		1-9 Pcs	10-49 Pcs	50+ Pcs
Jacks (Female)				
N-09	Pulse N(F) Connector; Solder Pot Square Flange	18.00	17.41	16.81
N-13	Pulse N(F) Connector; RG213 Flange Mount - Crimp	26.80	25.92	25.03
N-20	Pulse N(F) Connector; Bulkhead - Solder Pot	14.70	14.21	13.73
N-28	Pulse N(F) Connector; RG213/214 - Solder	14.70	14.21	13.73
N-30	Pulse N(F) Connector; RG58 - Solder	14.20	13.73	13.26
N-96A	Pulse N(F) Connector; RG142/223 - Crimp	11.90	11.51	11.11
N-98	Pulse N(F) Connector; RG58 - Crimp	11.90	11.51	11.11
N-98RG	Pulse N(F) Reverse Gender Connector; RG58 - Crimp	15.70	15.18	14.66
N-100Q	Pulse N Female Connector for CDQ Series Spring Assemblies	12.20	11.80	11.39
N-118	Pulse N(F) Connector; RG213 - Crimp	11.70	11.31	10.93
N-200	Pulse N(F) Connector; CNT-400 - Captive/Crimp	13.20	12.76	12.33
N-204	Pulse N(F) Connector; CNT-400 - Solder/Crimp	11.80	11.41	11.02
N-210	Pulse N(F) Connector; RG59 - Crimp	13.70	13.25	12.80
N-213	Pulse N(F) Connector; RG213 Square Flange Mount - Crimp	20.70	20.02	19.33
N-237	Pulse N(F) Connector; RG58 Square Flange Mount - Solder/Crimp	17.70	17.12	16.53
N-239	Pulse N(F) Connector; RG142 Square Panel - Crimp	23.60	22.82	22.04
N-285	Pulse N(F) Connector; RG214 - Crimp	13.20	12.76	12.33
N-288	Pulse N(F) Bulkhead Connector; RG58 - Crimp	23.60	22.82	22.04
NT-MBC-WD	Pulse N(F) Right Angle Connector; RG58 - O-Ring Seal	31.80	30.75	29.70
400BPNF-C	Commscope N(F) Connector; CNT-400 - Captive/Clamp	19.30	18.91	18.57
400PNF-BHC	Commscope N(F) Bulkhead Connector; CNT-400	51.00	49.98	49.06
L1TNF-PL	Commscope N(F) Positive Lock Connector; 1/4" LDF1	35.20	34.50	33.86
L2TNF-PL	Commscope N(F) Connector; 3/8" FSJ2	48.50	47.53	46.66
F4PNF-C	Commscope N(F) Connector; 1/2" FSJ4	29.90	29.30	28.76
L4TNF-PSA	Commscope N(F) Positive Lock Connector; 1/2" LDF4	25.40	24.89	24.43
AL5NF-PSA	Commscope N(F) Positive Stop Connector; 7/8" AVA-50	35.60	34.89	34.25
Adapters				
N-10	Pulse N(F) to N(F) Adaptor	14.00	13.54	13.08
N-46	Pulse N(F) to N(F) Adaptor; Bulkhead	16.10	15.57	15.04
N-48	Pulse N Tee (F/F/F) Adaptor	48.60	47.00	45.39
N-49	Pulse N Tee (F/F/M) Adaptor	53.60	51.83	50.06
N-243	Pulse N(M) to N(M) Adaptor	18.20	17.60	17.00
N-246	Pulse N(M) to N(F) Right Angle Adaptor	39.70	38.39	37.08
N-CAP	Pulse N Type Protective Cap; With Chain	10.80	10.44	10.09

UHF SERIES CONNECTORS

Model No	Description	List Pricing (ex GST)		
		1-9 Pcs	10-49 Pcs	50+ Pcs
Plugs (Male)				
UHF-04	Pulse UHF(M) Connector; CNT-400 - Clamp	15.70	15.18	14.66
UHF-21	Pulse UHF(M) Connector; RG58 - Solder/Clamp	16.40	15.86	15.32
UHF-27	Pulse UHF(M) Connector; RG213 - Solder	7.90	7.64	7.38
UHF-44	Pulse UHF(M) Connector; RG58 - Crimp	9.70	9.38	9.06
UHF-46	Pulse UHF(M) Connector; RG213 - Crimp	11.60	11.22	10.83
UHF-104	Pulse UHF(M) Connector; RG58 - Crimp	8.90	8.61	8.31
UHF-119	Pulse UHF(M) Connector; RG58 - Crimp	10.10	9.77	9.43
400PUM	Commscope UHF(M) Connector; CNT-400	19.30	18.66	18.03
Jacks (Female)				
UHF-28	Pulse UHF(F) Connector; Bulkhead - Solder	13.80	13.34	12.89
UHF-36	Pulse UHF(F) Connector; RG213 - Solder	18.00	17.41	16.81
UHF-42	Pulse UHF(F) Connector; RG58 - Solder/Clamp	17.10	16.54	15.97
UHF-60	Pulse UHF(F) Connector; Flange Mount 4 Hole - Solder	21.10	20.40	19.71
Adapters				
UHF-14	Pulse UHF(F) to UHF(F) Adaptor; Barrel	7.50	7.25	7.01
UHF-15	Pulse UHF(F) to UHF(F) Adaptor; Bulkhead	16.50	15.96	15.41
UHF-16	Pulse R/A UHF(M) to UHF(F) Adaptor	20.00	19.34	18.68
UHF-32	Pulse UHF Tee (F/F/M) Adaptor	23.20	22.43	21.67
UHF-116	Pulse UHF(M) to UHF(M) Adaptor	15.10	14.60	14.10

OTHER CONNECTOR SERIES		<i>List Pricing (ex GST)</i>		
<i>Model No</i>	<i>Description</i>	<i>1-9 Pcs</i>	<i>10-49 Pcs</i>	<i>50+ Pcs</i>
716 DIN Plugs (Male)				
716-400M	RFI 7-16 DIN(M) Connector; LMR400/CNT400	77.30	74.75	72.20
716-21	Pulse 71-6 DIN(M) Connector; RG213 - Crimp - White Bronze	30.40	29.40	28.39
716-31	Pulse 7-16-DIN(M) Connector; RG214 - Crimp - White Bronze	30.40	29.40	28.39
716-41	Pulse 7-16 DIN(M) Connector; LMR400/CNT400 - Crimp - White Bronze	30.40	29.40	28.39
400BPDM-C	Commscope 7-16 DIN(M) Connector; CNT-400 - Captive/Clamp	22.90	22.44	22.03
F1TDM-C	Commscope 7-16 DIN(M) Connector; 1/4" FSJ1	53.80	52.72	51.76
F2TDM-PL	Commscope 7-16 DIN(M) Connector; 3/8" FSJ2 - Captive Pin	61.80	60.56	59.45
F4PDMV2-C	Commscope 7-16 DIN(M) Connector; 1/2" FSJ4	28.50	27.93	27.42
F4DR-C	Commscope 7-16 DIN(M) Right Angle Connector	39.00	38.22	37.52
L4TDM-PSA	Commscope 7-16 DIN(M) Positive Stop Connector; 1/2" LDF4	24.10	23.62	23.18
AL5DM-PSA	Commscope 7-16 DIN(M) Positive Stop Connector; 7/8" AVA5	32.40	31.75	31.17
78EZDM	Commscope 7-16 DIN(M) Ezfit Connector; FXL-780 / AVA5-50 / AVA5-50FX	31.00	30.38	29.82
716 DIN Jacks (Female)				
716-20	Pulse 7-16 DIN(F) Connector; RG213 - Crimp - White Bronze	29.60	28.62	27.65
716-30	Pulse 7-16 DIN(F) Connector; RG214 - Crimp - White Bronze	29.60	28.62	27.65
716-40	Pulse 7-16 DIN(F) Connector; LMR400/CNT400 - Crimp - White Bronze	34.10	32.97	31.85
F4PDF-C	Commscope 7-16 DIN(F) Connector; 1/2" FSJ4	27.40	26.85	26.36
L4TDF-PSA	Commscope 7-16 DIN(F) Positive Stop Connector; 1/2" LDF4	25.40	24.89	24.43
AL5DF-PSA	Commscope 7-16 DIN(F) Positive Stop Connector; 7/8" AVA5	46.70	45.77	44.93
78EZDF	Commscope 7-16 DIN(F) Ezfit Connector; FXL-780 / AVA5-50 / AVA5-50FX	31.00	30.38	29.82
Adapters				
716-10	Pulse 7-16 DIN(F) to 7-16 DIN(F) Adaptor; Barrel	26.60	25.72	24.84
716-CAP-NC	Pulse 7-16 DIN(M) Protective Cap; No Chain	10.00	9.67	9.34
MPL Mini-UHF Series				
MPL-604	Pulse MPL(M) Connector; RG58 - Crimp	4.90	4.74	4.58
MPL-86	Pulse MPL(F) Connector; RG58 - Crimp	7.20	6.96	6.72
SMA Plugs (Male)				
SMA-03	Pulse SMA(M) to SMA(M) Adaptor	11.80	11.41	11.02
SMA-17	Pulse R/A SMA(M) Connector; RG58	14.10	13.63	13.17
SMA-18	Pulse SMA(M) Right Angle Connector; RG174/316 Solder/Crimp	10.40	10.06	9.71
SMA-18RG	Pulse R/A SMA(F) Reverse Gender Connector; RG174/316	7.20	6.96	6.72
SMA-104	Pulse SMA(M) Connector; RG58 - Crimp	4.70	4.54	4.39
SMA-104RG	Pulse SMA(M) Reverse Gender Connector; RG58 - Crimp	4.30	4.16	4.02
SMA-104RT	Pulse SMA(M) Reverse Thread Connector; RG58 - Crimp	13.70	13.25	12.80
SMA-104RGRT	Pulse SMA(M) Reverse Thread Connector; RG58 - Crimp	10.70	10.35	9.99
SMA-174	Pulse SMA(M) Connector; RG174/316 - Crimp	5.00	4.84	4.67
240PSM-C-CR	Commscope SMA(M) Connector; CNT-240	15.40	15.09	14.81
400PSM-CR	Commscope SMA(M) Connector; CNT-400 - Solder/Crimp	43.80	42.92	42.14
F1TSM-C	Commscope SMA(M) Connector; 1/4" FSJ1	83.30	81.63	80.13
F1TSR	Commscope SMA(M) R/A Connector; 1/4" FSJ1	78.90	77.32	75.90

OTHER CONNECTOR SERIES

Model No	Description	List Pricing (ex GST)		
		1-9 Pcs	10-49 Pcs	50+ Pcs
SMA Jacks (Female)				
SMA-06	Pulse SMA(F) Connector; RG174 Bulkhead - Rear Mount Crimp	7.20	6.96	6.72
SMA-09	Pulse SMA(F) Connector; RG58 Bulkhead - Rear Mount Crimp	6.10	5.90	5.70
SMA-50	Pulse SMA(F) Connector; Press Mount, 303 Stainless Steel	11.80	11.41	11.02
SMA-186	Pulse SMA(F) Connector; RG58 - Crimp	3.90	3.77	3.64
SMA-86RG	Pulse SMA(F) Reverse Gender Connector; RG58 - Crimp	4.20	4.06	3.92
Adapters				
SMA-10	Pulse SMA(F) to SMA(F) Adaptor; Bulkhead	16.40	15.86	15.32
SMA-12	Pulse SMA(F) to SMA(F) Adaptor; Bulkhead Hex Fitting	15.70	15.18	14.66
SMA-14	Pulse SMA(M) to SMA(F) Right Angle Adaptor; Gold Plated	10.40	10.06	9.71
QMA Plugs (Male)				
11-QMA-50-2-2/133	H&S QMA(M) Connector; RG316/174 - Crimp	44.50	43.03	41.56
11-QMA-50-3-2/133	H&S QMA(M) Connector; RG58 Solder/Crimp	51.00	49.32	47.63
11-QMA-50-3-1/133	H&S QMA(M) Connector; RG400 Solder/Crimp	51.00	49.32	47.63
FME (SAP) Connector Series				
FME-101	Pulse FME(F) Connector; RG58 - Crimp	3.00	2.90	2.80
FME-116	Pulse FME(M) to FME(M) Adaptor	6.00	5.80	5.60
FME-120	Pulse FME(M) Connector; RG58 - Crimp	5.40	5.22	5.04
FME-140	Pulse FME(F) Connector; RG174 - Crimp	5.00	4.84	4.67
FME-150	Pulse FME(M) Connector; RG174 - Crimp	4.60	4.45	4.30
4.3-10 Adapters				
TA-NFHM	Commscope N(F) to 4.3-10(M) Adaptor	148.30	143.41	138.51
TA-NMHF	Commscope N(M) to 4.3-10(F) Adaptor	148.30	143.41	138.51
TA-DFHM	Commscope 7-16 DIN(F) to 4.3-10(M) Adaptor; Low PIM	148.30	143.41	138.51
TA-DMHF	Commscope 7-16 DIN(M) to 4.3-10(F) Low PIM Adaptor	148.30	143.41	138.51
TA-DMHM	Commscope 7-16 DIN(M) to 4.3-10(M) Low PIM Adaptor	148.30	143.41	138.51
4.3-10 Connectors				
D43-101	Pulse 4.3-10(M) Connector; RG214 - Solder/Crimp	30.60	29.59	28.58
D43-102	Pulse 4.3-10(F) Connector; RG214 - Solder/Crimp	31.50	30.46	29.42
D43-111	Pulse 4.3-10(M) Connector; CNT-400 - Solder/Crimp	30.60	29.59	28.58
D43-112	Pulse 4.3-10(F) Connector; CNT-400 - Solder/Crimp	31.50	30.46	29.42
D43-121	Pulse 4.3-10(M) Connector; RG142/RG223 - Captive/Crimp	30.60	29.59	28.58
D43-122	Pulse 4.3-10(F) Connector; RG142/RG223 - Captive/Crimp	32.50	31.43	30.36
D43-131	Pulse 4.3-10(M) Connector; RG58 - Captive/Crimp	30.50	29.49	28.49
D43-132	Pulse 4.3-10(F) Connector; RG58 - Captive/Crimp	32.50	31.43	30.36
A5HF-D	Commscope 4.3-10(F) D Class Connector; 7/8" AVA5-50 & AVA5-50FX	31.00		
A5HM-D	Commscope 4.3-10(M) D Class Connector; 7/8" AVA5-50 & AVA5-50FX	31.00		
F4HM-D	Commscope 4.3-10(M) Connector; 1/2" FSJ4	28.50		
L4HM-D	Commscope 4.3-10(M) Connector; AL4RPV-50, LDF4-50A, HL4RPV-50	24.10	23.62	23.18

INTER-SERIES ADAPTERS

Model No	Description	List Pricing (ex GST)		
		1-9 Pcs	10-49 Pcs	50+ Pcs
AK-30	Pulse Connector Adaptor Kit	561.20	542.68	524.16
AK-40	Pulse Connector Adaptor Kit; MMCX/SSMB/SMC/SMA	921.00	890.61	860.21
A-03	Pulse N(M) to UHF(F) Adaptor	20.00	19.34	18.68
A-04	Pulse N(F) to UHF(M) Adaptor	15.70	15.18	14.66
A-06	Pulse N(F) to BNC(M) Adaptor	16.80	16.25	15.69
A-07	Pulse N(M) to BNC(F) Adaptor	18.70	18.08	17.47
A-08	Pulse UHF(M) to BNC(F) Adaptor	15.00	14.51	14.01
A-09	Pulse UHF(F) to BNC(M) Adaptor	12.50	12.09	11.68
A-18	Pulse TNC(M) to N(F) Adaptor	15.70	15.18	14.66
A-19	Pulse BNC(M) to TNC(F) Adaptor	17.90	17.31	16.72
A-20	Pulse TNC(M) to BNC(F) Adaptor	16.10	15.57	15.04
A-29	Pulse BNC(F) to N(F) Adaptor	15.20	14.70	14.20
A-74	Pulse SMA(M) to N(F) Adaptor	25.50	24.66	23.82
A-76	Pulse FME(M) to UHF(M) Adaptor	11.10	10.73	10.37
A-77	Pulse SMA(F) to MPL(M) Adaptor	15.00	14.51	14.01
A-78	Pulse TNC(M) to SMA(F) Adaptor	17.90	17.31	16.72
A-80	Pulse MPL(M) to BNC(F) Adaptor	12.20	11.80	11.39
A-81	Pulse FME(F) to SMA(F) Adaptor	9.30	8.99	8.69
A-82	Pulse TNC(F) to SMA(M) Adaptor	10.90	10.54	10.18
A-83	Pulse MPL(M) to TNC(F) Adaptor	8.60	8.32	8.03
A-84	Pulse MPL(F) to BNC(F) Adaptor	12.20	11.80	11.39
A-85	Pulse TNC(F) to SMA(F) Adaptor	7.90	7.64	7.38
A-86	Pulse FME(M) to TNC(M) Adaptor	9.00	8.70	8.41
A-87	Pulse FME(M) to MPL(M) Adaptor	6.10	5.90	5.70
A-88	Pulse FME(M) to SMA(M) Adaptor	5.70	5.51	5.32
A-89	Pulse FME(M) to N(M) Adaptor	12.90	12.47	12.05
A-90	Pulse SMA(F) to BNC(F) Adaptor	10.70	10.35	9.99
A-91	Pulse FME(M) to BNC(M) Adaptor	7.20	6.96	6.72
A-92	Pulse SMA(F) to N(F) Adaptor	19.70	19.05	18.40
A-93	Pulse SMA(F) to N(M) Adaptor	18.90	18.28	17.65
A-97	Pulse MPL(M) to UHF(F) Adaptor	8.90	8.61	8.31
A-104	Pulse UHF(F) to NMO Base Adaptor	33.60	32.49	31.38
A-106	Pulse N(F) to 7-16 DIN(M) Adaptor	111.10	107.43	103.77
716-10	Pulse 7-16 DIN(F) to 7-16 DIN(F) Adaptor; Barrel	26.60	25.72	24.84
A43-101	Pulse 4.3-10(M) to 7-16 DIN(F) Adaptor	35.30	34.14	32.97
A43-102	Pulse 4.3-10(M) to N(F) Adaptor	35.30	34.14	32.97
A43-103	Pulse 4.3-10(F) to 7-16 DIN(M) Adaptor	35.30	34.14	32.97
A43-104	Pulse 4.3-10(F) to N(M) Adaptor	35.30	34.14	32.97
A43-105	Pulse 4.3-10(F) to 4.3-10(F) Adaptor; Bulkhead	52.20		

COAXIAL CONNECTOR TOOLING AND ACCESSORIES

<i>Model No</i>	<i>Description</i>	<i>List Pricing (ex GST)</i>		
		<i>1-9 Pcs</i>	<i>10-49 Pcs</i>	<i>50+ Pcs</i>
RCT-5859	Pulse Crimp Tool; RG58/59	402.50	382.38	369.09
RCT-58S	Pulse Crimp Tool Jaws; 5.41, 1.72, 1.09	528.70	502.27	484.82
RCT-301G	Pulse Crimp Tool; RG58	98.40	93.48	90.23
RCT-330K	Pulse Crimp Tool Complete Kit	292.00	277.40	267.76
RCT-174	Pulse Crimp Tool; RG174	634.30	602.59	581.65
RCT-213	Pulse Crimp Tool; RG213	396.50	376.68	363.59
RCT-214	Pulse Crimp Tool; CNT-400	396.50	376.68	363.59
CST-213	RFI Maxi Corex Stripping Tool; RG213/RG214 - 3 Cuts	407.70	387.32	373.86
CST-399	RFI Corex II Stripping Tool; RG58/RG59	214.20	203.49	196.42
C-399	Corex Cassette; Blade Set for CST-399	72.60	68.97	66.57
MCPT-1412	Commscope Easiac Manual Cable Prep Tool; 1/4" FSLJ4 & FSJ4	42.00		
CPT-F4B	Commscope Easiac Automated Cable Prep Tool; FSJ4 Standard Connector	281.10		
CPT-12U	Commscope Easiac Automated Cable Prep Tool; 1/2"	650.90		
60W110-C03	Rosenberger Drill Prep Tool; 1/2" Corrugated	277.30	271.75	266.76
60W107-CX5	Rosenberger Cable Prep Tool; 7/8" Corrugated	292.50	286.65	281.39
209874	Commscope Replacement Blades; MCPT-1412 / MCPT-3812	17.40		

COAXIAL CONNECTOR ACCESSORIES

<i>Model No</i>	<i>Description</i>	<i>List Pricing (ex GST)</i>		
		<i>1-9 Pcs</i>	<i>10-49 Pcs</i>	<i>50+ Pcs</i>
FB-213-BK	RFI Flexi Boot; For RG213 Cable/Connectors	4.30	4.16	4.02
FB-58-BK	RFI Flexi Boot; For RG58 Cable/Connectors	1.20	1.16	1.12

Prysmian Loose Tube Fibre Cables				
<i>Model No</i>	<i>Description</i>	<i>Lead Time</i>	<i>Unit of Sale</i>	<i>List Pricing (ex GST)</i>
SM@RTCORE - Multi Loose Tube Fibre Optic Cables				
F6M4LTN	6 FIBRE OM4 REDUCED DIAMETER DRYCORE OUTDOOR MM 50	2-3 weeks	Per Metre	5.00
F12M4LTN	12 FIBRE OM4 REDUCED DIAMETER DRYCORE OUTDOOR MM 50	2-3 weeks	Per Metre	9.20
F24M4LTN	24 FIBRE OM4 REDUCED DIAMETER DRYCORE OUTDOOR MM 50	2-3 weeks	Per Metre	8.40
F6S1LTN	6 FIBRE OS2 REDUCED DIAMETER DRYCORE OUTDOOR SM-PE/NYLON	2-3 weeks	Per Metre	5.90
F12S1LTN	12 FIBRE OS2 REDUCED DIAMETER DRYCORE OUTDOOR SM-PE/NYLON	2-3 weeks	Per Metre	3.20
F24S1LTN	24 FIBRE OS2 REDUCED DIAMETER DRYCORE OUTDOOR SM-PE/NYLON	2-3 weeks	Per Metre	3.90
ToughCat LAN Cable T-CAT-C5E	TOUGH CAT C5E LSHF-FR 4X2/0.22MM2* * Limit Stock		Per Metre	3.40
PULSE- Fibre Pigtails				
<i>Model No</i>	<i>Description</i>		<i>Unit of Sale</i>	<i>List Pricing (ex GST)</i>
P-P8LCUPC122M	LC/UPC PIGTAIL SM G652D 12 FIBRE 2 METER PVC 12 COLORS		Each	71.90
P-P8SCUPC122M	SC/UPC PIGTAIL SM G652D 12 FIBRE 2 METER PVC 12 COLORS		Each	71.90
P-P8LCUPC122ML	LC/UPC PIGTAIL SM G652D 12 FIBRE 2 METER LSZH 12 COLORS		Each	71.90
P-P8SCUPC122ML	SC/UPC PIGTAIL SM G652D 12 FIBRE 2 METER LSZH 12 COLORS		Each	71.90
Fibre Fast Connectors				
PULSE- Fast Connectors				
<i>Model No</i>	<i>Description</i>		<i>Unit of Sale</i>	<i>List Pricing (ex GST)</i>
PFC-LCSM	LC/UPC FAST CONNECTOR, SM USED FOR INDOOR 0.9MM CABLE, COLOR BLUE		Each	10.70
PFC-SCSM-APC	SC/APC FAST CONNECTOR, SM USED FOR INDOOR 0.9MM CABLE, COLOR GREEN		Each	10.70
PFC-SCSM	SC/UPC FAST CONNECTOR, SM USED FOR INDOOR 0.9MM CABLE, COLOR BLUE		Each	4.70

DIGITAL DRIFT			
<i>Model</i>	<i>Description</i>	<i>Unit of</i>	<i>List Pricing sale</i>
ACTIVE DEVICES			
DD220-QP-FM	Quadport - Managed [Wave 2]	each	POA
DD220-QP-GU	Quadport - Unmanaged [Wave 2]	each	POA
DD220-PO	Portal [Wave 2]	each	POA
DD220-RP	Repeater [Wave 2]	each	POA
DD320-QP2-DC	Quadport2 No POE	each	POA
DD320-QP2-POE	Quadport2 with 802.3bt PoE	each	POA
DD320-RP2-DC	Repeater2 No POE	each	POA
DD320-RP2-POE	Repeater2 with 802.3bt PoE	each	POA
LEAKY FEEDER SYSTEM			
DDLFS-LA-V75	Line Amp - VHF, 75 Ohm	each	POA
DDLFS-LAE-V75	Line Amp with Ethernet - VHF, 75 Ohm	each	POA
DDLFS-QP2-DC	DDLFS QUADPORT2 NO POE	each	POA
DDLFS-QP2-POE	DDLFS QUADPORT2 POE	each	POA
DDLFS-EC-V75	Ethernet Coupler - VHF, 75 Ohm	each	POA
DDLFS-2S-V75	Line Splitter - VHF, 75 Ohm	each	POA
DDLFS-PC-V75	Power Coupler - VHF, 75 Ohm	each	POA
DDLFS-GMC-V	Gain Management Controller - VHF	each	POA
DDLFS-CJ-V75	Cable Joiner VHF 75 OHM	each	POA
DDLFS-DCB-V75	DC Block VHF 75 OHM	each	POA
DDLFS-TB-V75	Termination Box VHF 75 OHM	each	POA
DD-CONSOLE-USB	Console cable for DDLFS-Lax	each	POA
DDLFS-KS-ADPTR	Adapter KS-PIN for DD320/DDLFS Enclosure	each	POA
DD-CONN-NF50-GLAND	Adapter NF 50 Ohm for DDLFS cable gland connection	each	POA
DDLFS-NF50-ADPTR	Adapter NF 50 Ohm for DD320/DDLFS Enclosure	each	POA
DD-CPLR-7026-NF	Digital Drift Wi-Fi/LTE Coupler, N-female (50 Ohm)	each	POA
DD-24V-POE-INJ-Q24	Digital Drift LFS Passive POE Injector; 24VDC Line Voltage		
DD-24V-POE-INJ-Q48	Digital Drift LFS Passive POE Injector; 48VDC Line Voltage		
PASSIVE DEVICES			
DD210-SP-S	Splitter - Symmetric	each	POA
DD210-BR-10	Branch - Symmetric, 1:10 ratio	each	POA
DD210-PI	Power Inserter	each	POA
DD210-DC-SPL-5	Protected DC Splice, 5A breaker	each	POA
DD210-DC-SPL-10	Protected DC Splice, 10A breaker	each	POA
ACCESSORIES			
DD-CONN-ULR-KS	ULR coax to KS pin 2-piece connector	each	POA
DD-CONN-CF50-KS	Flexible coax to KS pin connector	each	POA
DD-CONN-KS-SWIVEL	KS Female to KS Male (Swivel).	each	POA
DD-CONN-NF-KS	75 Ohm N-type female connector to KS pin connector - 58M-NF	each	POA
DD-CONN-ULR-TERM	ULR coax 2-piece terminator	each	POA
DD-CONN-ULR-SPLICE	ULR coax 2-piece splice	each	POA
DD-CONN-KS-BARREL	KS-pin to KS-pin barrel joiner	each	POA
DD-TAPE-45	Self-amalgamating weather protection tape 4.5m	each	POA
DD-CONN-KS-TERM	KS-pin DC blocking terminator	each	POA

TOOLS				
DD-T-QCST500T	ULR coax coring/stripping tool	each	POA	
DD-T-TXFFQ50	Ripley TXFF-Q Series MegaDrop Cable Stripper	each	POA	
CABLE				
DD-CTC-300-LSZH	300m roll LSZH blue ULR coax 75 Ohm	300m	POA	
DD-CF50-LSZH-300	300m roll LSZH black Flexible coax 75 Ohm	300m	POA	
DD-LFC-350	350m roll LSZH Yellow Leaky coax 75 Ohm	350m	POA	
DD-LFC-500	500m roll LSZH Yellow Leaky coax 75 Ohm	500m	POA	
VHF/WIFI Leaky Feeder Cable				
DD-LFC-RMC12-1025-500	Radiating mode 1/2" LCX, 50 Ohm impedance, 100MHz to 2.5GHz, 500m reel	500m	POA	
DD-T-RMC12-1025	Stripping tool for DD-LFC-RMC12-1025 cable	each	POA	
DD-CONN-RMC12-1025-NM50	N-Male connector for DD-LFC-RMC12-1025 cable	each	POA	
DD-CONN-RMC12-1025-NF50	N-Female connector for DD-LFC-RMC12-1025 cable	each	POA	
DD-LFC-RMC78-1025-500	Radiating mode 7/8" LCX, 50 Ohm impedance, 100MHz to 2.5GHz, 500m reel	500m	POA	
DD-T-RMC78-1025	Stripping tool for DD-LFC-RMC78-1025 cable	each	POA	
DD-CONN-RMC78-1025-NF50	N-Female connector for DD-LFC-RMC78-1025 cable	each	POA	
WIFI Leaky Feeder Cable				
DD-LFC-RMC12-6927-500	Radiating mode 1/2" LCX, 50 Ohm impedance, 690MHz to 2.7GHz, 500m reel	500m	POA	
DD-CONN-RMC12-6927-NF50	N-Female connector for DD-LFC-RMC12-6927 cable	each	POA	
DD-CONN-RMC12-6927-NM50	N-Male connector for DD-LFC-RMC12-6927 cable	each	POA	
DD-T-RMC12-6927	Stripping tool for DD-LFC-RMC12-6927 cable	each	POA	
DD-LFC-RMC78-6927-500	Radiating mode 7/8" LCX, 50 Ohm impedance, 690MHz to 2.7GHz, 500m reel	500m	POA	
DD-CONN-RMC78-6927-NF50	N-Female connector for DD-LFC-RMC78-6927 cable	each	POA	
DD-T-RMC78-6927	Stripping tool for DD-LFC-RMC78-6927 cable	each	POA	

BASE STATION ACCESSORIES		Boom Size	List Pricing (ex GST)	
Model No	Description		1-9 Pcs	10+ Pcs
Antenna Clamps				
UB1	RFI Galvanised U Bolt; 5/16"	25 to 52 mm	16.60	16.05
UB2	RFI SS U Bolt; 4"	25 to 50 mm	31.60	30.56
MEK	RFI Mast Extension Kit; Clamp Set	25 to 57 mm	42.90	41.48
UNV	RFI R/A Universal Clamp; Galvanised	20 to 52 mm	35.50	34.33
UNV2	RFI R/A Universal Clamp; SS	25 to 50 mm	76.00	73.49
UNV-SS	RFI R/A Universal Clamp; SS	25 to 50 mm	87.50	84.61
PRL-SS	Stainless Steel Parallel Clamp	25 to 50 mm	76.80	74.27
FP-1	Antenna Clamps 25 to 50mm	30 to 60mm	142.50	137.80
FP-2	RFI Mounting Hardware; Antenna Clamps	30 to 60mm	147.10	142.25
UC1	RFI Heavy Duty Clamp; In Line - Galvanised - M12	20 to 52 mm	59.30	57.34
UCR1	RFI Heavy Duty Clamp; 90 Degree - Galvanised - M12 Bolts	20 to 52 mm	59.30	57.34
UCR2	RFI Extra Heavy Duty Clamp; 90 Degree	20 to 52 mm	110.40	106.76
MUE1	RFI Mueller Clamp; 50-75mm / 50mm Pipe	48 to 50 mm	278.80	269.60
MUE2	RFI Mueller Clamp; 75-200mm / 50mm Pipe	48 to 50 mm	349.30	337.77
Masting Equipment				
TELO-6M	Matchmaster Telo Telescopic Mast; 20' (6.1m)		442.20	
TELO-9M	Matchmaster Telo Telescopic Mast; 30' (9.14m)		783.10	
TELO-15M	Matchmaster Telo Telescopic Mast; 50' (15.25m)		1612.50	
MST1.8	Matchmaster Steel Mast; 6' x 1" (1.82m x 2.54cm)		59.80	
MST4.5-HD	Matchmaster Steel Mast; 15' x 1.5" (4.57m x 3.17cm)		113.20	
MST3.0	Matchmaster Steel Mast; 10' x 1.25" (3.05m x 3.17cm)		77.20	
WF12	Matchmaster Wall Standoff Mount; 12" (305mm)		21.30	
WF12-NB	Matchmaster Wall Standoff Mount; 12" (305mm) with Nest & U-Bolt		51.70	
WF17-KIT	Matchmaster Wall Standoff Mount; 17" (432mm)		76.50	
WF27	Matchmaster Wall Standoff Mount; 27" (686mm)		30.70	
WF36	Matchmaster Wall Standoff Mount; 36" (914mm)		40.00	
WF55	Matchmaster Wall Standoff Mount; 55" (1.4m)		44.90	
HS48	Matchmaster Hockey Stick Mount; 1.2m		42.00	
HS63	Matchmaster Hockey Stick Mount; 1.6m		42.70	
HS72	Matchmaster Hockey Stick Mount; 1.8m		59.80	
HS108	Matchmaster Hockey Stick Mount; 2.7m		75.80	
SCF6	RFI Steel Scaffolding Mast; 6m		244.60	
DRL3	Duralium Scaffold; 3m X2202 6061T6 Milled Finish		113.80	
DRL6	Duralium Scaffold; 6m X2202 6061T6 Milled Finish		275.00	
Rigging Accessories				
M-4528	RFI Anti Vibration Kit: Suits YB Series Yagis		119.90	
R1077	RFI D Shackle 8mm; Commercial Grade		1.50	
R1001	Matchmaster Catenary Wire; 180m		143.30	
R1002	Matchmaster Eye Screws with Wood Thread; 127mm (5") - Pack of 4		17.20	
R1006	Matchmaster Turn Buckle Hook & Eye; 7.9mm - Pack of 4		39.50	
R1007	Matchmaster Eye Screws with Wood Thread; 178mm (7") - Pack of 4		30.30	
R1009	Matchmaster Guy Clamp Assembly; 1.5" Mast		32.40	
R1010	Matchmaster Hockey Stick Stay Bar Collar; 25-32mm		15.60	
R1013	Matchmaster Hockey Stick Stay Bars; 4" (1.2m) - Pair		35.50	
R1014	Matchmaster Hockey Stick Stay Bars; 6" (1.8m) - Pair		36.70	
R1015	Matchmaster Hockey Stick Stay Bars; 8" (2.5m) - Pair		68.70	
R1022	Matchmaster Right Angle Roof Mount		37.10	
R1031	Matchmaster Stramit Roof Mount		80.50	
R1033	Matchmaster Iron Roof Mount		38.80	
R3002	Matchmaster Tile Roof Mount		44.10	
Nylon Cable Glands			1-9 Pcs	
ST-PCG-M12X1.5	Lapp ST-M Plastic Cable Gland; M12 x 1.5 Black + Locknut		1.40	
ST-PCG-M16X1.5	Lapp ST-M Plastic Cable Gland; M16 x 1.5 Black + Locknut		1.60	
ST-PCG-M20X1.5	Lapp ST-M Plastic Cable Gland; M20 x 1.5 Black + Locknut		2.30	
ST-PCG-M25X1.5	Lapp ST-M Plastic Cable Gland; M25 x 1.5 Black + Locknut		3.20	
ST-PCG-M32X1.5	Lapp ST-M Plastic Cable Gland; M32 x 1.5 Black + Locknut		5.10	
ST-PCG-M40X1.5	Lapp ST-M Plastic Cable Gland; M40 x 1.5 Black + Locknut		9.60	
ST-PCG-M50X1.5	Lapp ST-M Plastic Cable Gland; M50 x 1.5 Black + Locknut		15.10	
ST-PCG-M63X1.5	Lapp ST-M Plastic Cable Gland; M63 x 1.5 Black + Locknut		22.30	

BASE STATION ACCESSORIES

Model No	Description		List Pricing (ex GST)		
			1-9 Pcs	10+ Pcs	50+ Pcs
Sealing and Adhesive Tapes					
23-TAPE-50MM-9.15M	3M Scotch Self Fusing Tape; Black - 50mm x 9.15m	Per roll	134.40	129.96	125.53
23-TAPE-38MM-9.15M	3M Scotch Self Fusing Tape; Black - 38mm x 9.15m	Per roll	100.20	96.89	93.59
23-TAPE-25MM-9.15M	3M Scotch Self Fusing Tape; Black - 25mm x 9.15m	Per roll	71.50	69.14	66.78
23-TAPE-19MM-9.15M	3M Scotch Self Fusing Tape; Black - 19mm x 9.15m	Per roll	50.40	48.74	47.07
33-TAPE-25-33	3M Scotch Super 33+ Vinyl Tape; Black - 25mm x 33m	Per roll	54.20	52.41	50.62
33-TAPE-19-33	3M Scotch Super 33+ Vinyl Tape; Black - 19mm x 33m	Per roll	45.20	43.71	42.22
33-TAPE-19-20	3M Scotch Super 33+ Vinyl Tape; Black - 19mm x 20m	Per roll	21.30	20.60	19.89
33-TAPE-19-6	3M Scotch Super 33+ Vinyl Tape; Black - 19mm x 6m	Per roll	12.90	12.47	12.05
1710N-TAPE-BLACK	3M 1710 General Purpose PVC Tape; Black	Per roll	3.90	3.77	3.64
1610-TAPE-BLACK	3M 1610 General Purpose Vinyl Tape; Black	Per roll	2.70	2.61	2.52
1610-TAPE-WHITE	3M 1610 General Purpose Vinyl Tape; White	Per roll	2.70	2.61	2.52
1610-TAPE-RED	3M 1610 General Purpose Vinyl Tape; Red	Per roll	2.70	2.61	2.52
1610-TAPE-BLUE	3M 1610 General Purpose Vinyl Tape; Blue	Per roll	2.70	2.61	2.52
1610-TAPE-GREEN/YELLOW	3M 1610 General Purpose Vinyl Tape; Green/Yellow	Per roll	2.70	2.61	2.52
1610-TAPE-RAINBOW	3M 1610 General Purpose Vinyl Tape; Rainbow Pack	Per 10 pack	27.70	26.79	25.87
70-TAPE-25MM-9M	3M 70 Self Fusing Silicon Tape; Grey	Per roll	135.40		
Self Fusing Silicone Wrap			1-14 Pcs		
2010030BE-T	One Tape Self Fusing Trianglar Tape; Blue 9m x 25mm (20mil)	Per roll	51.10		
2010030BK-T	One Tape Self Fusing Triangular Tape; Black 9m x 25mm (20mil)	Per roll	51.10		
2010030GN-T	One Tape Self Fusing Triangular Tape; Green 9m x 25mm (20mil)	Per roll	51.10		
2010030WH-T	One Tape Self Fusing Triangular Tape; White 9m x 25mm (20mil)	Per roll	51.10		
Conduit Cable Protection			Per Metre		
CPB Stainless Steel Braid					
CPB-10	Radcoflex Cable Protect; 10mm ID - SS Braid		25.00		
CPB-14	Radcoflex Cable Protect; 14mm ID - SS Braid		38.70		
CPB-16	Radcoflex Cable Protect; 16mm ID - SS Braid		39.50		
CPB-21	Radcoflex Cable Protect; 21mm ID - SS Braid		44.60		
CPB-29	Radcoflex Cable Protect; 29mm ID - SS Braid		54.80		
CPB-33	Radcoflex Cable Protect; 33mm ID - SS Braid		73.50		
CPB-45	Radcoflex Cable Protect; 45mm ID - SS Braid		95.60		



AUDIO ACCESSORIES

<i>Model No</i>	<i>Description</i>	<i>List Pricing (ex GST) Each</i>
Extension Speakers		
554	RFI 4 Ohm Extension (R/A Plug) Speaker; 10w 93 x 93 x 52mm	55.70
Horn Speakers		
782-4	RFI 4 Ohms Horn Speaker; 15w	70.90
782-8	RFI 8 Ohm Horn Speaker; 15w	66.30

ELECTRICAL ACCESSORIES			
<i>Model No</i>	<i>Description</i>	<i>List Pricing (ex GST)</i>	
		<i>Each</i>	
Pre-Insulated Terminals			
ILS1.25DG	Cabac In line Double Grip Splice; Red - Pack of 50	47.00	
MT1.25-6.4DG	Cabac Insulated Male Double Grip Tab; Red - Pack of 100	39.00	
FIQC1.25-6.4DG	Cabac Insulated Double Grip Female Tab; Red - Pack of 50	25.00	
FBC1.25DG	Cabac Female Double Grip Bullet; Red - Pack of 25	13.80	
MBC1.25DG	Cabac Male Double Grip Bullet; Red - Pack of 100	42.00	
RT1.25-4DG	Cabac Ring 4mm Double Grip Terminal; Red - Pack of 100	37.80	
RT1.25-5DG	Cabac Ring 5mm Double Grip Terminal; Red - Pack of 100	37.80	
RT1.25-6DG	Cabac Ring 6mm Double Grip Terminal; Red - Pack of 50	21.00	
RT1.25-8DG	Cabac Ring 8mm Double Grip Terminal; Red - Pack of 50	21.00	
ILS2DG	Cabac In line Double Grip Splice; Blue - Pack of 50	49.40	
MT2-6.4DG	Cabac Insulated Double Grip Male Tab; Blue - Pack of 100	37.20	
FIQC2-6.4DG	Cabac Insulated Double Grip Female Tab; Blue - Pack of 50	31.50	
FBC2DG	Cabac Female Double Grip Bullet; Blue - Pack of 26	18.30	
RT2-4DG	Cabac Ring 4mm Double Grip Terminal; Blue - Pack of 100	38.50	
RT2-5DG	Cabac Ring 5mm Double Grip Terminal; Blue - Pack of 100	38.50	
RT2-6DG	Cabac Ring 6mm Double Grip Terminal; Blue - Pack of 50	21.40	
RT2-8DG	Cabac Ring 8mm Double Grip Terminal; Blue - Pack of 50	21.40	
ILS5.5DG	Cabac In line Double Grip Splice; Yellow - Pack of 50	35.20	
MT5.5-6.4DG	Cabac Insulated Double Grip Male Tab; Yellow - Pack of 50	35.60	
RT5.5-4DG	Cabac Ring 4mm Double Grip Terminal; Yellow - Pack of 50	28.20	
RT5.5-6DG	Cabac Ring 6mm Double Grip Terminal; Yellow - Pack of 25	26.50	
RT5.5-8DG	Cabac Ring 8mm Double Grip Terminal; Yellow - Pack of 25	21.40	
Two Hole Lugs		<i>Suits</i>	
LCD6-14A-L	Panduit 16mm 2 Hole Lug; 1/4" Hole - Pack of 100	16mm cable	1038.50
LCD4-14A-L	Panduit 25mm 2 Hole Lug; 1/4" Hole - Pack of 50	25mm cable	
LCD2-38D-Q	Panduit 35mm 2 Hole Lug; 3/8" Hole - Pack of 100	35mm cable	591.80
Glass Cartridge Fuses			
<i>Model No</i>	<i>Description</i>	<i>Unit of Sale</i>	<i>List Pricing (ex GST)</i>
		<i>Pack</i>	
3AG-10-20	RFI 3AG Glass Fuse Pack; 10A - Pack of 20	Pack of 20	7.60 7.10
3AG-5-20	RFI 3AG Glass Fuse Pack; 5A - Pack of 20	Pack of 20	7.60 7.10
3AG-3-20	RFI 3AG Glass Fuse Pack; 3A - Pack of 20	Pack of 20	7.70
3AG-2-20	RFI 3AG Glass Fuse Pack; 2A - Pack of 20	Pack of 20	7.70
Blade Fuses			
BF5-50	RFI Standard Blade Fuse; 5amp Orange - Pack of 50	Pack of 50	18.20 17.00
BF10-50	RFI Standard Blade Fuse; 10amp Red - Pack of 50	Pack of 50	18.20 17.00
BF15-50	RFI Standard Blade Fuse (Blue); 15amp - Pack of 50	Pack of 50	18.20 17.00
BF20-50	RFI Standard Blade Fuse (Yellow); 20amp - Pack of 50	Pack of 50	18.20 17.00
BF30-50	RFI Standard Blade Fuse (Green); 3 Amp - Pack of 50	Pack of 50	18.20 17.00
Fuse Holders			
			<i>List Pricing (ex GST)</i>
			<i>1-9 pcs 10-49 pcs 50+ pcs</i>
FM	RFI In-line Fuse Holder; Pack of 10	Each	9.00 8.70 8.40
GFH-WR	RFI Glass Fuse Holder; Water Resistant	Each	3.90 3.77 3.64
BFA-STD	RFI Mini Double Blade Fuse Adaptor; 120mm Lead	Each	15.30 14.80 14.29
BFA-MINI	RFI Mini Double Blade Fuse Adaptor; 120mm Lead	Each	10.30 9.96 9.62
BFA-MICRO	RFI Micro Double Blade Fuse Adaptor; 120mm Lead	Each	10.30 9.96 9.62
BFA-MICRO2	RFI Micro2 Double Blade Fuse Adaptor; 120mm Lead	Each	10.30 9.96 9.62

CABLING ACCESSORIES

Model No	Description	List Pricing (ex GST)		
		1-9 Pcs	10-49 Pcs	50+ Pcs
Panduit StrongHold Nylon Cable Ties				
S4-18-C	Stronghold Nylon Natural Cable Tie; 100 x 2.5mm - Pack of 100	1.80	1.74	1.68
S6-40-C	Stronghold Nylon Natural Cable Tie; 140 x 3.6mm - Pack of 100	3.40	3.29	3.18
S7-50-C	Stronghold Nylon Natural Cable Tie; 188 x 4.8mm - Pack of 100	6.00	5.80	5.60
S12-50-C	Stronghold Nylon Natural Cable Tie; 300 x 4.8mm - Pack of 100	8.90	8.61	8.31
S14-120-L	Stronghold Nylon Natural Cable Tie; 368 x 7.6mm - Pack of 50	11.70	11.31	10.93
S15-50-C	Stronghold Nylon Natural Cable Tie; 370 x 4.8mm - Pack of 100	10.60	10.25	9.90
S4-18-C0	Stronghold Nylon Black Cable Tie; 100 x 2.5mm - Pack of 100	2.00	1.93	1.87
S4-18-M0	Stronghold Nylon Black Cable Tie; 100 x 2.5mm - Pack of 100	18.40	17.79	17.19
S6-40-C0	Stronghold Nylon Black Cable Tie; 140 x 3.6mm - Pack of 100	3.90	3.77	3.64
S6-40-M0	Stronghold Nylon Black Cable Tie; 140 x 3.6mm - Pack of 1000	29.00	28.04	27.09
S7-50-C0	Stronghold Nylon Black Cable Tie; 188 x 4.8mm - Pack of 100	6.90	6.67	6.44
S7-50-M0	Stronghold Nylon Black Cable Tie; 188 x 4.8mm - Pack of 1000	56.50	54.64	52.77
S12-50-C0	Stronghold Nylon Black Cable Tie; 300 x 4.8mm - Pack of 100	9.40	9.09	8.78
S12-50-M0	Stronghold Nylon Black Cable Tie; 300 x 4.8mm - Pack of 1000	84.00	81.23	78.46
S14-120-L0	Stronghold Nylon Black Cable Tie; 368 x 7.6mm - Pack of 50	12.20	11.80	11.39
S14-120-TL0	Stronghold Nylon Black Cable Tie; 368 x 7.6mm - Pack of 250	55.00	53.19	51.37
S15-50-C0	Stronghold Nylon Black Cable Tie; 370 x 4.8mm - Pack of 100	11.10	10.73	10.37
S15-50-M0	Stronghold Nylon Black Cable Tie; 370 x 4.8mm - Pack of 1000	99.90	96.60	93.31
Panduit StrongHold Stainless Steel Cable Ties				
IMLT102H-L6L	Stronghold 316SS Cable Ties; 362 x 7.9mm - Pack of 50	39.30		
IMLT102S-C6L	Stronghold 316SS Cable Ties; 362 x 4.6mm - Pack of 100	55.90		
IMLT152H-L6L	Stronghold 316SS Cable Ties; 521 x 7.9mm - Pack of 50	64.30		
IMLT254H-L6L	Stronghold 316SS Cable Ties; 838 x 7.9mm - Pack of 50	75.00		
IMLT51H-L6L	Stronghold 316SS Cable Ties; 201 x 7.9mm - Pack of 50	36.80		
IMLT51S-C6L	Stronghold 316SS Cable Ties; 201 x 4.6mm - Pack of 100	109.10		
IMLTFC51S-C6L	Stronghold 316SS Coated Cable Ties; 201 x 4.6mm - Pack of 100	52.70		
IMLTFC51H-L6L	Stronghold 316SS Coated Cable Ties; 201 x 7.9mm - Pack of 50	44.40		
IMLTFC102S-C6L	Stronghold 316SS Coated Cable Ties; 362 x 4.6mm - Pack of 100	65.90		
IMLTFC102H-L6L	Stronghold 316SS Coated Cable Ties; 363 x 7.9mm - Pack of 50	49.80		
Premium Nylon Cable Ties				
BT1.5I-C0	Panduit Dome-Top Nylon 6.6 Cable Ties; Black 155 x 2.4mm - Pack of 100	12.70		
BT2S-C0	Panduit Dome-Top Nylon 6.6 Cable Ties; Black 203 x 4.7mm - Pack of 100	24.50		
BT3I-C0	Panduit Dome-Top Nylon 6.6 Cable Ties; Black 287 x 3.6mm - Pack of 100	36.60		
BT4LH-L0	Panduit Dome-Top Nylon 6.6 Cable Ties; Black 378 x 7.0mm - Pack of 50	45.70		

CABLING ACCESSORIES continued

<i>Model No</i>	<i>Description</i>	<i>List Pricing (ex GST) Pack</i>
Panduit Stainless Steel Cable Ties		
MLT1S-CP316	Panduit 316 SS Cable Ties; 127 x 4.6mm - Pack of 100	84.10
MLT2S-CP	Panduit 304 SS Cable Ties; 201 x 4.6mm - Pack of 100	66.20
MLT2S-CP316	Panduit 316 SS Cable Ties; 201 x 4.6mm - Pack of 100	314.40
MLT2H-LP316	Panduit 316 SS Cable Ties; 201 x 7.9mm - Pack of 50	169.80
MLT4S-CP316	Panduit 316 SS Cable Ties; 362 x 4.6mm - Pack of 100	98.70
MLT4H-LP316	Panduit 316 SS Cable Ties; 362 x 7.9mm - Pack of 50	64.10
MLT6H-LP	Panduit 304 SS Cable Ties; 521 x 7.9mm - Pack of 50	87.30
MLT6H-LP316	Panduit 316 SS Cable Ties; 521 x 7.9mm - Pack of 50	125.40
MLT10H-LP316	Panduit 316 SS Cable Ties; 838 x 7.9mm - Pack of 50	334.30
MLTFC2S-CP316	Panduit 316 SS Fully Coated Black Cable Ties; 201 x 4.6mm - Pack of 100	234.90
MLTFC2H-LP316	Panduit 316 SS Fully Coated Black Cable Ties; 201 x 7.9mm - Pack of 50	122.30
MLTFC2H-LP316BU	Panduit 316 SS Fully Coated Blue Cable Ties; 201 x 7.9mm - Pack of 50	136.60
MLTFC2H-LP316GR	Panduit 316 SS Fully Coated Green Cable Ties; 201 x 7.9mm - Pack of 50	136.60
MLTFC2H-LP316RD	Panduit 316 SS Fully Coated Red Cable Ties; 201 x 7.9mm - Pack of 50	136.60
MLTFC2H-LP316YL	Panduit 316 SS Fully Coated Yellow Cable Ties; 201 x 4.6mm - Pack of 50	136.60
MLTFC2H-LP316WH	Panduit 316 SS Fully Coated White Cable Ties; 201 x 7.9mm - Pack of 50	136.60

		<i>List Pricing (ex GST)</i>
Panduit 304 & 316 Stainless Steel Marker Plates		
MMP350-C	Panduit 304 SS Marker Plate; 89 x 19mm - Pack of 100	104.00
MMP350W38-C	Panduit 304 SS Marker Plate; 89 x 19mm - Pack of 100	120.50
TM21B	RFI Adhesive Tie Mount; Black 21 x 21mm - Pack of 100	53.10
TM28B	RFI Adhesive Tie Mount; Black 28 x 28mm - Pack of 100	76.50
PC58	P-Clip Screw down for RG58 Cable	29.60
HC58	Nail down clip for RG58 Cable	Pack of 100 22.30

INSTALLATION TOOLS

Crimp Tools (See also Coaxial Connector Tooling and Accessories)

<i>Model No</i>	<i>Description</i>	<i>Unit of Sale</i>	<i>List Pricing (ex GST)</i>
MMP350-C	Panduit 304 SS Marker Plate; 89 x 19mm - Pack of 100	Each	104.00
MMP350W38-C	Panduit 304 SS Marker Plate; 89 x 19mm - Pack of 100	Each	120.50
META-X	Panduit Aluminium Tape; 12.7mm x 6.4m	Roll	37.30
METS3-X	Panduit 316 Stainless Steel Tape; 12.7mm x 6.4m	Roll	42.70
METS4-X	Panduit 304 Stainless Steel Tape; 12.7mm x 6.4m	Roll	27.30
RCT-01	Henchman Battery Crimp Tool; Yellow/Red/Blue	Each	79.70

LABELLING

<i>Model No</i>	<i>Description</i>	<i>Unit of Sale</i>	<i>List Pricing (ex GST)</i>
Label Machines			
LS8E-ACA	Panduit Handheld Printer; Inc AC Power Supply	Each	177.40
TDP43ME	Panduit Thermal Desktop Printer	Each	4272.30
Labelling Consumables			
M300X050Y6C	Panduit Marker Labels; Yellow 76.2 x 12.7mm - Pack of 50	Each	53.10
M300X050Y7C	Panduit Marker Label; White 45.7mm	Each	61.30
S100X125VAC	Panduit Self Laminating Labels Cassette; 1" x 1.25" - Pack of 225	Each	119.50
S100X150VAC	Panduit Self Laminating Labels Cassette; 1" x 1.5" - Pack of 200	Each	107.20
S100X225VAC	Panduit Self Laminating Labels Cassette; 1" x 2.25" - Pack of 100	Each	104.20
S100X400VAC	Panduit Self Laminating Labels Cassette; 1" x 4" - Pack of 75	Each	91.30
S100X650VAC	Panduit Self Laminating Labels Cassette; 1" x 6.5" - Pack of 50	Each	127.80
M300X050Y6T	Panduit Marker Labels; Yellow 76.2 x 12.7mm - Pack of 100	Each	754.80
S100X150YAJ	Panduit Self Laminating Laser Labels Box; 1" x 1.5" - Pack of 2500		574.40
S100X400YAJ	Panduit Self Laminating Laser Labels Box; 1" x 4" - Box of 1000		683.40
T038X000VPC-BK	Panduit Continuous Tape Cassette; Black on White	Each	97.60
T050X000VPC-BK	Panduit Continuous Tape Cassette; Black on White	Each	97.60
T050X000VYC-WH	Panduit Continuous Tape Cassette; Black on White	Each	93.20
T075X000VPC-BK	Panduit Continuous Tape Cassette; Black on White	Each	127.10
RMER4BL	Panduit Thermal Transfer Ribbon; TDP43ME 91m x 110mm	Roll	111.40

HEAT SHRINK & SOLDERING ACCESSORIES

<i>Model No.</i>	<i>Description</i>	<i>Unit of Sale</i>	<i>List Pricing (ex GST)</i>		
			<i>1-4 Pcs</i>	<i>5-9 Pcs</i>	<i>10+ Pcs</i>
STB-1.2	RFI 1.2mm x 1.2m Heat Shrink	Each	2.90	2.76	2.66
STB-1.6	RFI 1.6mm x 1.2m	Each	3.00	2.85	2.75
STB-2.4	RFI 2.4mm x 1.2m	Each	3.40	3.23	3.12
STB-3	RFI 3.2mm x 1.2m	Each	3.60	3.42	3.30
STB-4	RFI 4.8mm x 1.2m	Each	5.90	5.61	5.41
STB-6	RFI 6.4mm x 1.2m	Each	5.60	5.32	5.14
STB-9	RFI 9.5mm x 1.2m	Each	6.50	6.18	5.96
STB-12	RFI 12.7mm x 1.2m	Each	7.10	6.75	6.51
STB-19	RFI 19.1mm x 1.2m	Each	10.10	9.60	9.26
STB-25	RFI 25.4mm x 1.2m	Each	15.40	14.63	14.12

CAVITY FILTERS (Selected Range Only Shown - many other models available)

Note: Specify Frequencies when ordering

RFI can supply a wide range of different cavity filters in most response styles - including Bandpass, Pseudo Bandpass/Notch, High Pass Notch, Low-Pass Notch and Straight Notch responses.

Cavities filters are available to cover most frequencies from 30MHz to 1300MHz including; 30-54MHz, 66-88MHz, 88-108MHz, 108-136MHz, 132-174MHz, 174-225MHz, 220-300MHz, 300-400MHz, 400-520MHz, 746-960MHz, etc. Cavity filters are available in a selection of sizes including; 1.25x2" rectangular, 2x2" square, 4x4" square, and also in 4", 6.625" and 10" round.

RFI also offer custom filters to suit customer and application-specific applications.

All 6.625" & 10" round cavity filters can be converted in the field for Bandpass, Pseudo BP/Notch, Series Combiner or Notch

All cavity filters may also be ordered in "banks" of multiple cavities for added selectivity - or for customised combination responses.

Cavity filter Loops are also available for all of our response styles and frequency ranges.

Several styles of mounting brackets are available for use with our cavity models, to suit a wide range of rack mount, wall mount, shelf mount, and other installation and applications requirements. Refer to the Racking Equipment section for a selection from our range of cavity mounting hardware.

Please discuss your cavity filter requirements with your nearest sales office.

MOBILE NOTCH DUPLEXERS

Specify Transmit and Receive Frequencies when ordering

<i>Model No.</i>	<i>Description</i>	<i>Min Separations</i>	<i>Frequency</i>	<i>List Pricing (ex GST)</i>
"Ruggedised" Notch Duplexer				
DP0607-5162-BC	Six Cavity Notch	2.5	66-77MHz	POA
DP0708-5162-BC	Six Cavity Notch	2.5	77-88MHz	1432.00
DP1416-5164-NR	Six Cavity Notch	4.6	140-160MHz	935.70
DP1517-5164-NR	Six Cavity Notch	4.6	150-174 MHz	935.70
DP1517-5166-NR	Six Cavity Notch	6.8	150-174 MHz	935.70
DP4042-5166-NR	Six Cavity Notch	6.0	400-420MHz	935.70
DP4042-5169-NR	Six Cavity Notch	9.5	400-420MHz	935.70
DP4245-5165-NR	Six Cavity Notch	5.0	420-450 MHz	935.70
DP4547-5169-NR	Six Cavity Notch	9.5	450-470 MHz	935.70
DP4750-5165-NR	Six Cavity Notch	5.2	470-500 MHz	935.70
DP5052-5160-NR	Six Cavity Notch	10.0	500-520 MHz	935.70

Custom models may be supplied to suit different bands, frequency separations and performance requirements from 30-2500MHz and above.

DUPLEXERS (Duplexing Filters) - Specify Transmit and Receive Frequencies when ordering

Specify Transmit and Receive Frequencies when ordering

<i>Model No.</i>	<i>Description</i>	<i>Min Separations</i>	<i>Frequency</i>	<i>List Pricing (ex GST)</i>
VHF Mid Band (66-88 MHz)				
DP0607-9262-33	Notch Duplexer (125w)	2.50	66-77MHz	3810.90
DP0708-9262-33	Notch Duplexer (125w)	2.50	75-88MHz	3810.90
VHF High Band (132-175 MHz)				
DP1417-3442-31	Bandpass/Band-Reject 1MHz BW (250W)	0.60	148-174MHz	7101.70
DP1515-0881-32	Milled Bandpass 1MHz BW (75w)	4.00	151-155MHz	3541.90
DP1516-0881-32	Milled Bandpass 1MHz BW (75w)	4.00	158-163MHz	3541.90
DP1517-0881-32	Milled Bandpass 1MHz BW (75w)	21.00	151-172MHz	3541.90
DP1616-0881-32	Milled Bandpass 1MHz BW (75w)	4.00	162-167MHz	3541.90
DP1617-0881-32	Milled Bandpass 1MHz BW (75w)	4.00	167-172MHz	3541.90
DP1515-0882-32	Milled Bandpass 2MHz BW (200w)	4.00	151-155MHz	7863.80
DP1516-0882-32	Milled Bandpass 2MHz BW (200w)	4.00	158-163MHz	7863.80
DP1517-0882-32	Milled Bandpass 2MHz BW (200w)	21.00	151-172MHz	7863.80
DP1616-0882-32	Milled Bandpass 2MHz BW (200w)	4.00	162-167MHz	7863.80
DP1617-0882-32	Milled Bandpass 2MHz BW (200w)	4.00	167-172MHz	7863.80
Note: Milled Duplexer models are available for other frequencies in the 132-174MHz range				
DP1315-9262-33	Notch Duplexer (150w)	4.50	130-155MHz	2876.90
DP1417-9262-33	Notch Duplexer (150w)	4.50	145-175MHz	3057.70
UHF Band (300-400 MHz)				
DP3638-0804-32	Milled Bandpass 1MHz BW (75w)	10.00	360-380 MHz	POA
DP3840-0804-32	Milled Bandpass 1MHz BW (75w)	10.00	380-400 MHz	1992.80
DP3840-0806-32	Milled Bandpass 5MHz BW (100w)	4.00	380-400 MHz	1957.50
DP3840-0811-32	Milled Bandpass 1.5MHz BW (100w)	4.00	380-400 MHz	POA
UHF Band (400-520 MHz)				
DP4042-0804-32	Milled Bandpass 1MHz BW (75w)	9.45	400-420 MHz	2000.90
DP4042-0805-32	Milled Bandpass 1MHz BW (200w)	9.45	400-420 MHz	3821.70
DP4043-0800-32	Milled Bandpass 3MHz BW (250w)	3.00	400-430-MHz	4852.50
DP4043-0806-32	Milled Bandpass 5MHz BW (100w)	4.00	400-430-MHz	1957.50
DP4043-0811-32	Milled Bandpass 1.5MHz BW (100w)	4.00	400-430-MHz	POA
DP4143-0804-32	Milled Bandpass 1MHz BW (75w)	5.50	410-430 MHz	2000.90
DP4143-0805-32	Milled Bandpass 1MHz BW (200w)	9.45	410-430 MHz	3821.70
DP4345-0806-32	Milled Bandpass 5MHz BW (100w)	4.00	430-450MHz	1957.50
DP4547-0804-32	Milled Bandpass 1MHz BW (75w)	9.50	450-470 MHz	2000.90
DP4547-0805-32	Milled Bandpass 1MHz BW (200w)	9.50	450-470 MHz	3821.70
DP4547-0800-32	Milled Bandpass 3MHz BW (250w)	3.00	450-470 MHz	4852.50
DP4547-0806-32	Milled Bandpass 5MHz BW (100w)	4.00	450-470 MHz	1957.50
DP4547-0811-32	Milled Bandpass 1.5MHz BW (100w)	4.00	450-470 MHz	POA
DP4750-0804-32	Milled Bandpass 1MHz BW (75w)	5.20	470-500 MHz	2000.90
DP4750-0805-32	Milled Bandpass 1MHz BW (200w)	5.20	470-500 MHz	3821.70
DP4750-0800-32	Milled Bandpass 3MHz BW (250w)	3.00	470-500 MHz	4852.50
DP4750-0806-32	Milled Bandpass 5MHz BW (100w)	4.00	470-500 MHz	1957.50
DP4750-0811-32	Milled Bandpass 1.5MHz BW (100w)	4.00	470-500 MHz	POA
DP5052-0804-32	Milled Bandpass 1MHz BW (75w)	10.00	500-520 MHz	2000.90
DP5052-0805-32	Milled Bandpass 1MHz BW (200w)	10.00	500-520 MHz	3821.70
DP5052-0800-32	Milled Bandpass 3MHz BW (250w)	3.00	500-520 MHz	4853.30
DP5052-0806-32	Milled Bandpass 5MHz BW (100w)	4.00	500-520 MHz	1957.50
DP5052-0811-32	Milled Bandpass 1.5MHz BW (100w)	4.00	500-520 MHz	POA
DP4044-3541-31	Band-Reject (1RU Flush Panel Mount)	4.50	400-440 MHz	4273.00
DP4447-3541-31	Band-Reject (1RU Flush Panel Mount)	5.00	440-470 MHz	4273.00
DP4749-3461-32	Band-Reject 5RU (suits UHF CB Duplexer)	0.75	470-490MHz	9650.00
DP4749-3541-31	Band-Reject (1RU Flush Panel Mount)	5.00	470-490 MHz	4273.00
DP4953-3541-31	Band-Reject (1RU Flush Panel Mount)	5.00	490-530 MHz	4273.00
DP4042-0808-32	Milled BP 6.45MHz Windows (typ.)	2.00	400-420 MHz	3390.80

DUPLEXERS (Duplexing Filters) Continued - Specify Transmit and Receive Frequencies when ordering
Specify Transmit and Receive Frequencies when ordering

<i>Model No.</i>	<i>Description</i>	<i>Min Separations</i>	<i>Frequency</i>	<i>List Pricing (ex GST)</i>
700MHz Band				
DP7680-0801-32	Milled BP 14MHz BW	30.00	746-764MHz	1968.50
DP767985-0801-32	Milled Triplexer 700/800MHz	20.00	746-870MHz	3909.70
8/900MHz Band				
DP8010-0881-32	Milled BP 5MHz BW (100w)	45.00	820-870MHz	2225.20
DP8010-0884-32	Milled BP 2MHz BW (100w)	76.00	852-928MHz	1743.50
DP8086-0801-32	Milled BP 18MHz BW (100w)	45.00	806-869MHz	1969.50
DP8086-0805-32	Milled BP 18MHz BW (500w)	45.00	806-869MHz	2472.90

RFI offers products to suit a wide range of applications. Other models are available for different bands, guard bands and performance requirements. If a model you require is not listed above, please contact RFI for further information.

Band-Reject Duplexers use designs which combine low loss, a deep notch and broad passband isolation for maximum

TRANSMITTER AND RECEIVER Expandable Series Combiner MULTICOUPLERS - Basic Configurations

Our unique Expandable Series Combiner Multicoupler range is available for frequency bands from 66 to 960MHz offering absolute frequency agility within the bandwidth of the antenna system chosen. In the following listing only the most basic system components are shown. Our Site Management and Systems Engineering teams can assist in system design and provide a comprehensive quotation for your requirements.

Series Combiner Models with broadband dual stage isolators

*List Pricing
(ex-GST)*

Model No.

Description

VHF High Band (132-175 MHz in Sub-bands)

TP1317-1612-BI	Series Combiner Tx Ch, Single 168mm/6.625in 1/4w Cavity & 150W Dual Stage Broadband Isolator (Single Tx Only Channel for 2 Antenna Systems)	3991.40
TP1317-2612-BI	Series Combiner Tx Ch, Dual 168mm/6.625in 1/4w Cavity & 150W Dual Stage Broadband Isolator	5728.90
TP1317-1112-BI	Series Combiner Tx Ch, Single 254mm/10in 1/4w Cavity & 150W Dual Stage Broadband Isolator (Single Tx Only Channel for 2 Antenna Systems)	4722.90

UHF Band (300-400MHz in Sub-bands)

TP3040-1612-BI	Series Combiner Tx Ch, Single 168mm/6.625in 1/4w Cavity & 150W Dual Stage Broadband Isolator (Single Tx Only Channel for 2 Antenna Systems)	3685.20
-----------------------	---	---------

UHF Band (400-520 MHz in Sub-bands)

TP4055-1612-BI	Series Combiner Tx Ch, Single 168mm/6.625in 1/4w Cavity & 150W Dual Stage Broadband Isolator (Single Tx Only Channel for 2 Antenna Systems)	3360.50
TP4055-2612-BI	Series Combiner Tx Ch, Dual 168mm/6.625in 1/4w Cavity & 150W Dual Stage Broadband Isolator	4346.00
TP4055-1112-BI	Series Combiner Tx Ch, Single 254mm/10in 1/4w Cavity & 150W Dual Stage Broadband Isolator (Single Tx Only Channel for 2 Antenna Systems)	4829.70
TP4053-1632-BI	Series Combiner Tx Ch, Single 168mm/6.625in 3/4w Cavity & 150W Dual Stage Broadband Isolator (Single Tx Only Channel for 2 Antenna Systems)	4024.40
TP4053-1132-BI	Series Combiner Tx Ch, Single 254mm/10in 3/4w Cavity & 150W Dual Stage Broadband Isolator (Single Tx Only Channel for 2 Antenna Systems)	5122.90

7/8/900MHz (740-960MHz in Sub-bands)

TP7496-1632-BI	Series Combiner Tx Ch, Single 168mm/6.625in 3/4w Cavity & 150W Dual Stage Broadband Isolator (Single Tx Only Channel for 2 Antenna Systems)	3285.20
-----------------------	---	---------

Other models, frequency bands, and configurations are scheduled for future release.

TRANSMITTER AND RECEIVER Series Combiner MULTICOUPLERS - Basic Configurations - Continued

<i>Model No.</i>	<i>Description</i>	<i>List Pricing (ex-GST)</i>
VHF Mid Band (66-88 MHz)		
TP0608-2610-11	Series Combiner Tx or Rx Channel. Suitable for Duplex or Simplex Systems. 2 x 1/4 Wave 168mm/6.625in Cavities per Channel. Isolators, Amplifiers etc can be added to this unit.	POA
FM Broadcast Band (8		
TP0810-2610-11	Series Combiner Tx or Rx Channel. Suitable for Duplex or Simplex Systems. 2 x 1/4 Wave 168mm/6.625in Cavities per Channel. Isolators, Amplifiers etc can be added to this unit.	POA
TP8010-1630-11	Series Combiner Tx or Rx Channel. Suitable for Duplex or Simplex Systems . 1 x 3/4 Wave 168mm/6.625in cavities per channel. Isolators, Amplifiers etc can be added to this unit	POA
Aviation Band (108-136 MHz)		
TP1013-1610-11	Series Combiner Tx or Rx Channel. Suitable for Duplex or Simplex Systems. 1 x 1/4w 168mm/6.625in cavities per channel. Isolators, Amplifiers etc can be added to this unit	2709.50
VHF High Band (132-174 MHz)		
TP1317-1610-11	Series Combiner Tx or Rx Channel. Suitable for Duplex or Simplex Systems. 1 x 1/4w 168mm/6.625in cavities per channel. Isolators, Amplifiers etc can be added to this unit	2087.70
TP1317-2610-11	Series Combiner Tx or Rx Channel. Suitable for Duplex or Simplex Systems. 2 x 1/4w 168mm/6.625in cavities per channel. Isolators, Amplifiers etc can be added to this unit	3602.90
200MHz Band (215-300 MHz)		
Series Combiners for Simplex and Duplex Applications are offered. Contact RFI for customised design assistance.		
UHF Band (300-400 MHz)		
TP3040-1610-11	Series Combiner Tx or Rx Channel. Suitable for Duplex or Simplex Systems. 1 x 1/4w 168mm/6.625in cavities per channel. Isolators, Amplifiers etc can be added to this unit	1662.90
UHF Band (400-550 MHz)		
TP4055-1610-11	Series Combiner Tx or Rx Channel. Suitable for Duplex or Simplex Systems. 1 x 1/4 Wave 168mm/6.625in cavities per channel. Isolators, Amplifiers etc can be added to this unit	1573.00
TP4055-2610-11	Series Combiner Tx or Rx Channel. Suitable for Duplex or Simplex Systems. 2 x 1/4 Wave 168mm/6.625in cavities per channel. Amplifiers etc can be added to this unit.	2863.90
TP4053-1630-11	Series Combiner Tx or Rx Channel. Suitable for Duplex or Simplex Systems. 1 x 3/4 Wave 168mm/6.625in cavities per channel. Isolators, Amplifiers etc can be added to this unit	2324.10
TP4053-2630-11	Series Combiner Tx or Rx Channel. Suitable for Duplex or Simplex Systems. 2 x 3/4 Wave 168mm/6.625in cavities per channel. Isolators, Amplifiers etc can be added to this unit	POA
800/900MHz Band (800-1000 MHz)		
TP8010-1630-11	Series Combiner Tx or Rx Channel. Suitable for Duplex or Simplex Systems. 1 x 3/4 Wave 168mm/6.625in cavities per channel. Isolators, Amplifiers etc can be added to this unit	1698.10



OTHER CHANNEL CONFIGURATIONS AND FREQUENCY BANDS

Series Combiner multicoupling is available for most other frequencies from 66-960MHz, including the 108-136, 168-250, 746-860MHz frequency bands. Alternate channel configurations are available to suit unusual frequency spacings, single-antenna operation, high power and low PIM needs.

RACKING

A variety of different racking configurations for Series Combiner Systems are offered. The choice of racking will depend upon the equipment chosen, site considerations and expansion requirements, therefore the cost of this equipment is not included in the above pricing.

TRANSMITTER HYBRID MULTICOUPLERS - Basic Configurations

Our Hybrid Transmitter Multicoupler range is available for most frequency bands from 66 to 1000MHz. Tx Hybrid Combiners offer unrestricted Tx-Tx channel Spacing and are ideal for applications that require close channel spacing. Their compact construction style also suits applications where installation space is limited. Basic models are shown. RFI can provide quotations for alternate configurations and/or power ratings to suit specific requirements.

Tx Hybrid Combiners

Model No. Description List Pricing (ex-GST)

FM Band (88-108 MHz)

TX0810-2051-BI	2 Channel FM Tx Hybrid Combiner, 50w continuous input per channel c/w 150w broadband Isolators. In 3RU 19inch rack mount enclosure	5640.50
TX0810-3051-BI	3 Channel FM Tx Hybrid Combiner, 50w continuous input per channel c/w 150w broadband Isolators. In 3RU 19inch rack mount enclosure	8273.20
TX0810-4051-BI	4 Channel FM Tx Hybrid Combiner, 50w continuous input per channel c/w 150w broadband Isolators. In 3RU 19inch rack mount enclosure	10252.60

Hybrid combiners beyond this capacity are offered.

VHF High Band (132-174 MHz)

TXxxxx-2051-BI	2 Channel VHF Tx Hybrid Combiner, 50w continuous input per channel c/w 150w broadband Isolators. In 3RU 19inch rack mount enclosure	POA
TXxxxx-3051-BI	3 Channel VHF Tx Hybrid Combiner, 50w continuous input per channel c/w 150w broadband Isolators. In 3RU 19inch rack mount enclosure	7776.10
TXxxxx-4051-BI	4 Channel VHF Tx Hybrid Combiner, 50w continuous input per channel c/w 150w broadband Isolators. In 3RU 19inch rack mount enclosure	POA
TXxxxx-5051-BI	5 Channel VHF Tx Hybrid Combiner, 50w continuous input per channel c/w 150w broadband Isolators. In 6RU 19inch rack mount enclosure	POA

Hybrid combiners beyond this capacity are offered. Also consider Control Station Combiners for these applications.

UHF Band (380-520 MHz)

TXxxxx-2051-BI	2 Channel UHF Tx Hybrid Combiner, 50w continuous input per channel c/w 150w broadband Isolators. In 3RU 19inch rack mount enclosure	POA
TXxxxx-3051-BI	3 Channel UHF Tx Hybrid Combiner, 50w continuous input per channel c/w 150w broadband Isolators. In 3RU 19inch rack mount enclosure	6373.90
TXxxxx-4051-BI	4 Channel UHF Tx Hybrid Combiner, 50w continuous input per channel c/w 150w broadband Isolators. In 3RU 19inch rack mount enclosure	POA
TXxxxx-5051-BI	5 Channel UHF Tx Hybrid Combiner, 50w continuous input per channel c/w 150w broadband Isolators. In 6RU 19inch rack mount enclosure	POA
TXxxxx-6051-BI	6 Channel UHF Tx Hybrid Combiner, 50w continuous input per channel c/w 150w broadband Isolators. In 6RU 19inch rack mount enclosure	11729.30

Hybrid combiners beyond this capacity are offered. Also consider Control Station Combiners for these applications.

800MHz Band (800-870 MHz)

TX8087-2051-BI	2 Channel 800MHz Tx Hybrid Combiner, 50w continuous input per channel c/w 150w broadband Isolators. In 3RU 19inch rack mount enclosure	POA
TX8087-3051-BI	3 Channel 800MHz Tx Hybrid Combiner, 50w continuous input per channel c/w 150w broadband Isolators. In 3RU 19inch rack mount enclosure	POA
TX8087-4051-BI	4 Channel 800MHz Tx Hybrid Combiner, 50w continuous input per channel c/w 150w broadband Isolators. In 3RU 19inch rack mount enclosure	POA
TX8087-5051-BI	5 Channel 800MHz Tx Hybrid Combiner, 50w continuous input per channel c/w 150w broadband Isolators. In 6RU 19inch rack mount enclosure	POA
TX8087-6051-BI	6 Channel 800MHz Tx Hybrid Combiner, 50w continuous input per channel c/w 150w broadband Isolators. In 6RU 19inch rack mount enclosure	POA

Hybrid combiners beyond this capacity are offered. Also consider Control Station Combiners for these applications.



OTHER CHANNEL CONFIGURATIONS AND FREQUENCY PLANS

Alternate channel configurations are available to suit different frequencies, mounting requirements, power ratings and optimised P

RFI
TECHNOLOGY SOLUTIONS



Kern Wi-Fi
Wireless Solutions

PRICE LIST
Eff 1 Oct 2021
Multicoupling Equipment

RECEIVER PRESELECTORS AND ACTIVE MULTICOUPLERS - Basic Configurations

Where multiple receivers are used the most economical and practical method of multicoupling is usually the use of a "window" style system. Such a system will include one or more "preselectors" providing the necessary filtering and an active receiver multicoupler (including a low noise amplifier). Please contact our Site Management Team for assistance in designing a system for your application. Details on some of the basic system building and expansion blocks follow. NOTE: Minimum order quantities may apply to some models.

Receiver Preselectors

<i>Model No.</i>	<i>Description</i>	<i>List Pricing (ex GST)</i>
------------------	--------------------	----------------------------------

VHF Mid Band (66-88 MHz)

RX0708-1241-31	Bandpass Filter, Helical Coil Style, low I.L., 77-88MHz, 1MHz BW	1605.80
-----------------------	--	---------

FM Broadcast Band (88-108MHz)

RX0810-1141-18	Bandpass Filter, Helical Coil Style, low I.L., full 20MHz BW	POA
-----------------------	--	-----

Aviation Band (108-136MHz) - Available - Contact RFI

POA

VHF High Band (132-175 MHz)

RX1xxx-1861-32	Rx Preselector Hi-Selectivity BP Milled Filters 132-174MHz (in subbands), 1MHz BW (typ)	2772.60
-----------------------	---	---------

RX1xxx-1862-32	Rx Preselector Hi-Selectivity BP Milled Filters 132-174MHz (in subbands), 2MHz BW (typ)	2772.60
-----------------------	---	---------

A large range of preselectors is offered for varying pass bandwidth and selectivity requirements. Contact RFI for site specific requirements.

VHF TV Band (174-230MHz) - Available - Contact RFI

DAB Broadcast Band (174-230MHz) - Available - Contact RFI	POA
--	-----

UHF Band (200-300 MHz) - Available - Contact RFI

POA

UHF Band (300-400 MHz) - Available - Contact RFI

RX3638-1801-32	Rx Preselector Bandpass Milled Filter 360-380MHz, 4.5MHz BW (typ)	1787.60
-----------------------	---	---------

RX3840-1801-32	Rx Preselector Bandpass Milled Filter 380-400MHz, 4.5MHz BW (typ)	1787.60
-----------------------	---	---------

RX3638-1802-32	Rx Preselector Bandpass Milled Filter 360-380MHz, 1.5MHz BW (typ)	1787.60
-----------------------	---	---------

UHF Band (380-520 MHz)

RX3840-1801-32	Rx Preselector Bandpass Milled Filter 380-400MHz, 4.5MHz BW (typ)	1787.60
-----------------------	---	---------

RX4042-1801-32	Rx Preselector Bandpass Milled Filter 400-420MHz, 4.5MHz BW (typ)	1787.60
-----------------------	---	---------

RX4245-1801-32	Rx Preselector Bandpass Milled Filter 420-450MHz, 4.5MHz BW (typ)	2224.90
-----------------------	---	---------

RX4547-1801-32	Rx Preselector Bandpass Milled Filter 450-470MHz, 4.5MHz BW (typ)	1787.60
-----------------------	---	---------

RX4750-1801-32	Rx Preselector Bandpass Milled Filter 470-500MHz, 4.5MHz BW (typ)	1787.60
-----------------------	---	---------

RX5052-1801-32	Rx Preselector Bandpass Milled Filter 500-520MHz, 4.5MHz BW (typ)	1787.60
-----------------------	---	---------

RX3840-1802-32	Rx Preselector Bandpass Milled Filter 380-400MHz, 1.5MHz BW (typ)	1785.60
-----------------------	---	---------

RX4042-1802-32	Rx Preselector Bandpass Milled Filter 400-420MHz, 1.5MHz BW (typ)	1785.60
-----------------------	---	---------

RX4245-1802-32	Rx Preselector Bandpass Milled Filter 420-450MHz, 1.5MHz BW (typ)	2073.70
-----------------------	---	---------

RX4547-1802-32	Rx Preselector Bandpass Milled Filter 450-470MHz, 1.5MHz BW (typ)	1785.60
-----------------------	---	---------

RX4750-1802-32	Rx Preselector Bandpass Milled Filter 470-500MHz, 1.5MHz BW (typ)	1785.60
-----------------------	---	---------

RX5052-1802-32	Rx Preselector Bandpass Milled Filter 500-520MHz, 1.5MHz BW (typ)	1785.60
-----------------------	---	---------

RECEIVER PRESELECTORS AND ACTIVE MULTICOUPLERS - Basic Configurations - Continued

<i>Model No.</i>	<i>Description</i>	<i>List Pricing (ex GST)</i>
UHF TV Band (520-820MHz) - Available - Contact RFI		POA
700MHz Band (746-860MHz) - Available - Contact RFI		POA
800/900MHz Band (800-1000MHz)		
PF7982-1003-31N	Rx Preselector Bandpass Milled Filter 792-824MHz, 3MHz BW (typ)	POA
PF7982-1006-31N	Rx Preselector Bandpass Milled Filter 792-824MHz, 6MHz BW (typ)	POA
PF7982-1010-31N	Rx Preselector Bandpass Milled Filter 792-824MHz, 10MHz BW (typ)	1758.80
PF7982-1015-31N	Rx Preselector Bandpass Milled Filter 792-824MHz, 15MHz BW (typ)	POA
PF7982-1018-31N	Rx Preselector Bandpass Milled Filter 792-824MHz, 18MHz BW (typ)	1758.80
PF8990-1006-31N	Rx Preselector Bandpass Milled Filter 896-902MHz, 6MHz BW (typ)	POA
RX9293-1801-11	Rx Preselector/Post Tx Bandpass Filter 920-930MHz, Milled Filter, 3MHz BW (typ)	992.30
RX9293-1802-31	Rx Preselector/Post Tx Bandpass Filter 928-933MHz, Milled Filter, 5MHz BW (typ)	2313.10

TRANSMITTER POST FILTERS

<i>Model No.</i>	<i>Description</i>	<i>List Pricing (ex GST)</i>
UHF Band (400-520 MHz)		
PFyyyy-P553-32D	UHF Post Tx Filter (in sub-bands), 500W, DIN(F), Pass Bandwidth 5MHz, 3RU, Multi-Carr	5315.60
PFyyyy-P553-32-4.3	UHF Post Tx Filter (in sub-bands), 500W, 4.3-10(F), Pass Bandwidth 5MHz, 3RU, Multi-C	5315.60
PFyyyy-P151-32D	UHF Post Tx Filter (in sub-bands), 1000W, DIN(F), Pass Bandwidth 5MHz, 3RU, Multi-Car	10619.40
PFyyyy-P151-32-4.3	UHF Post Tx Filter (in sub-bands), 1000W, 4.3-10(F), Pass Bandwidth 5MHz, 3RU, Multi-C	POA

LOW NOISE RECEIVER MULTICOUPLERS (Integrated units)
Active Receiver Multicouplers - Programmable Gain, High Performance Quadrature LNAs, Alarms

The current range of fully integrated high performance Receiver Multicouplers feature low noise quadrature amplifier designs, programmable or manually adjustable gain control, integral status monitoring and alarm outputs. The quadrature design provides exceptional 3OIP and NF performance and inherent amplifier redundancy for reliability in analogue and digital systems. These systems are generally based on an 8 channel starting block which can then be continually expanded for larger site requirements.

Model No.	Description	Frequency	List Pricing (ex GST)
RX0608-3x08-31	8 Port Active Receiver Multicoupler, +12V DC	66-88MHz	POA
RX1317-3408-31	8 Port Active Quadrature Receiver Multicoupler, +12V DC	88-220MHz	4576.50
RX1317-3408-31-24	As above except +/-24V DC		4576.50
RX1317-3408-31-48	As above except +/-48V DC		4576.50
RX3852-3408-31	8 Port Active Quadrature Receiver Multicoupler, +12V DC	220-550MHz	4576.50
RX3852-3408-31-24	As above except +/-24V DC		4576.50
RX3852-3408-31-48	As above except +/-48V DC		4576.50
RX6996-3408-31	8 Port Active Quadrature Receiver Multicoupler, +12V DC	698-960MHz	4576.50
RX6996-3408-31-24	As above except +/-24V DC		4576.50
RX6996-3408-31-48	As above except +/-48V DC		POA
RX0696-3008-31	8 Port Receiver Multicoupler Expansion Shelf (Broadband - expands all of above models)	60-960MHz	1405.10
RX0000-3000-AC	100-240VAC 47-63Hz Mains Plug Pack supply (suits all above 12V DC models)		166.10
RX0000-3048-AC	100-240VAC 47-63Hz Mains Plug Pack supply (suits all above 48V DC models)		166.10
SP0000-6002-11	50 Ohm Rx Termination (0.25W) N Male DC - 1GHz		32.00

Tower Top Amplifiers / Active Receiver Multicouplers - Programmable Gain, High Performance Quadrature LNAs,

This range of fully integrated high performance Tower Top Amplifiers / Receiver Multicouplers (TTA/RMC) feature low noise quadrature amplifier designs, programmable or manually adjustable gain control, integral status monitoring and alarm outputs. The quadrature design provides exceptional 3OIP and NF performance and inherent amplifier redundancy for reliability in analogue and digital systems. These systems are generally based on an 8 channel starting block which can then be continually expanded for larger site requirements. Post Filters may be added to the RMC to provide narrower system passband widths. Refer RFI's website for product briefs, application notes, user manuals SNMP MIB files and additional supporting information.

Model No.	Description	Frequency	List Pricing (ex GST)
TA7982-0100-10-00	Tower Top Amplifier (TTA) Redundant Quadrature LNAs, Test Port, Bypass & Auto Gain	794-824MHz	4472.40
TA7982-0200-20-00	Diversity/Dual-Receiver Tower Top Amplifier (TTA) Redundant Quadrature LNAs, Test Port, Bypass & Auto Gain	794-824MHz	10741.10
TA7982-TA8996-DK	Diversity/Dual-Receiver TTA Kit Test Port Coupler and Mounting Kit Provides migration path from single receiver TTAs to diversity/dual-receiver TTA systems	796-960MHz	1683.10
RX6996-3408-44-12B	8 Port Active Quadrature Receiver Multicoupler, +12V DC with integral TTA Controller and Power Supply BNC Connectors	698-960MHz	POA
RX6996-3408-44-48B	As above except +/-48V DC		POA
RX6996-3408-44-ACB	As above except 90-263 VAC 47-63Hz		POA
RX0696-3008-31B	8 Port Receiver Multicoupler Expansion Shelf BNC Connectors (Expands above RMC models to up to 128 output ports)	60-960MHz	1405.10
PF7982-1003-31N	Rx Preselector Bandpass Milled Filter 792-824MHz, 3MHz BW (typ)		POA
PF7982-1006-31N	Rx Preselector Bandpass Milled Filter 792-824MHz, 6MHz BW (typ)		POA
PF7982-1010-31N	Rx Preselector Bandpass Milled Filter 792-824MHz, 10MHz BW (typ)		1758.80
PF7982-1015-31N	Rx Preselector Bandpass Milled Filter 792-824MHz, 15MHz BW (typ)		POA
PF7982-1018-31N	Rx Preselector Bandpass Milled Filter 792-824MHz, 18MHz BW (typ)		1758.80

LOW NOISE RECEIVER MULTICOUPLERS (Integrated units) - continued
RF PREAMPLIFIERS (LNAs)

<i>Model No.</i>	<i>Description</i>	<i>Frequency</i>	<i>List Pricing (ex GST)</i>
RX0608-2002-11	Standard LNA / Preamplifier Module (legacy replacement)	66-88 MHz	1564.90
RX0813-2002-11	Standard LNA / Preamplifier Module (legacy replacement)	88-132MHz	1564.90
RX1317-2002-11	Standard LNA / Preamplifier Module (legacy replacement)	132-174MHz	1564.90
RX2238-2002-11	Standard LNA / Preamplifier Module (legacy replacement)	225-380MHz	1564.90
RX3852-2002-11	Standard LNA / Preamplifier Module (legacy replacement)	380-520MHz	1564.90
RX7496-2002-11	Standard LNA / Preamplifier Module (legacy replacement)	746-960MHz	1564.90
RX0608-2004-11	Quadrature LNA / Preamplifier Module (legacy replacement)	66-88 MHz	2383.50
RX0813-2004-11	Quadrature LNA / Preamplifier Module (legacy replacement)	88-132MHz	2383.50
RX1317-2004-11	Quadrature LNA / Preamplifier Module (legacy replacement)	132-174MHz	2383.50
RX2238-2004-11	Quadrature LNA / Preamplifier Module (legacy replacement)	225-380MHz	2383.50
RX3852-2004-11	Quadrature LNA / Preamplifier Module (legacy replacement)	380-520MHz	2383.50
RX7496-2004-11	Quadrature LNA / Preamplifier Module (legacy replacement)	746-960MHz	2383.50

Multicoupling pre-amplification is moving generally to higher performance quadrature coupled amplifier designs. RFI carries a comprehensive range of amplifiers for both new applications and legacy amplifier replacement in standard (MMIC) and quadrature formats. We can provide comprehensive advice on the best choice of amplifier for your individual application. We can also supply high power amplifiers, bi-directional amplifiers, and other specialist modules.

ANTENNA SYSTEM MONITORS (ASM)

<i>Model No.</i>		<i>Frequency</i>	<i>List Pricing (ex GST)</i>
ASM1317	Antenna System Monitor (ASM)	132-174MHz	7818.20
ASM3852	Unique True Channelised Tx and Rx Monitoring capability	380-520MHz	7818.20
ASM7487	Programmable for up to 80Chs Tx and 80Chs Rx	746-870MHz	7818.20
ASM8796	Monitors up to four (4) or more Tx Combiners simultaneously.	870-960MHz	7818.20
	Forward Power and VSWR on a per-channel basis. Rx RSSI monitoring, Rx Subsystem, Tx-Rx System Isolation and Tx Carrier Rejection Test Functions. Configurable alarm thresholds on a per channel basis. Relay Alarm Outputs, SNMP and SMTP (Email) Alarms. Alarm and History Event Log, Integral Webserver GUI. Local or Remote firmware upgradable. 2 x TCPIP Interface for local or remote connectivity. 2RU 19inch Rack Mount front panel. ASM includes one (1) 750w PIM and PIP rated dual coupler, 2xDIN(F) 2XN(F), mounted on 1RU 19inch Rack Mount front panel (additional dual couplers available separately). Optional SAM and RSM modules may be added as		
ASM1317-48	As above - except 36-60vdc operation	132-174MHz	7818.20
ASM3852-48	(fully floating input)	380-520MHz	7818.20
ASM7487-48		746-870MHz	7818.20
ASM8796-48		870-960MHz	7818.20
ASM1317-AC	ASMxxxx 11-36vdc model	132-174MHz	7818.20
ASM3852-AC	c/w 100-240vac plug pack PSU	380-520MHz	7818.20
ASM7487-AC	and Australian IEC-style lead	746-870MHz	7818.20
ASM8796-AC		870-960MHz	7818.20
ASM1317-4.3	Antenna System Monitor (ASM) with 4.3-10(F) ASM coupler.	132-174MHz	7818.20
ASM3852-4.3	includes one (1) 750w PIM and PIP rated dual coupler, 2x4.3-10(F)	380-520MHz	7818.20
ASM7487-4.3	2XN(F), mounted on 1RU 19inch Rack Mount front panel	746-870MHz	7818.20
ASM8796-4.3	(additional dual couplers available separately)	870-960MHz	7818.20
ASM1317-48-4.3	Same as ASMxxxx-4.3 - except 36-60vdc operation	132-174MHz	7818.20
ASM3852-48-4.3	(fully floating input)	380-520MHz	7818.20
ASM7487-48-4.3		746-870MHz	7818.20
ASM8796-48-4.3		870-960MHz	7818.20
ASM1317-AC-4.3	ASMxxxx-4.3 11-36vdc model	132-174MHz	7818.20
ASM3852-AC-4.3	c/w 100-240vac plug pack PSU	380-520MHz	7818.20
ASM7487-AC-4.3	and Australian IEC-style lead	746-870MHz	7818.20
ASM8796-AC-4.3		870-960MHz	7818.20
RSM0000	Receive Systems Module (RSM)	132-960MHz	2088.70
	(previously called the Diversity Signal Monitor or DSM). For Rx Diversity or dual Rx Antenna systems monitoring. Also provides enhanced monitoring of external signals - such as adjacent sites' coverage or Distributed Antenna System (DAS) performance. Rx signal overload (blocking) detectors with alarm threshold setting and alarm notifications. May be fitted to an ASM at any time to support a network technology upgrade from non Rx diversity to a Rx-diversity system. 11-36vdc operation. Broadband unit - suits all ASM frequency models.		
RSM0000-48	As above - except 36-60vdc operation	132-960MHz	2088.70
SAM0000	Site Alarm Module (SAM)	N/A	2005.70
	For enhanced site monitoring tasks. The four (4) Site Alarm Inputs are configurable as a combination of temperature, analogue and digital inputs. The ten (10) "PTT" inputs can be utilised as general purpose digital inputs or configured for Tx PTT, Rx Unsquelch or other control line monitoring. The ten(10) output relays may be mapped to alarm conditions, or remotely controlled for controlling on-site equipment.		
SAM0000-48	As above - except 36-60vdc operation		2005.70
SAM0000-TS	Temperature Sensor for Site Alarm Module		70.90
SAM0000-CK	Connector Kit for SAM (Complete set of male Phoenix-style connectors to suit SAM module)		109.70

ANTENNA SYSTEM MONITORS (ASM) - Continued

Model No.		Frequency	List Pricing (ex GST)
SP1318-2440-DFF1RU	Additional ASM Directional Coupler DIN(F)	132-174MHz	1497.80
SP3855-4440-DFF1RU	Additional ASM Directional Coupler DIN(F)	380-550MHz	1098.40
SP7496-4440-DFF1RU	Additional ASM Directional Coupler DIN(F)	746-960MHz	998.50
SP1318-2440-43FF1RU	Additional ASM Directional Coupler 4.3-10(F)	132-174MHz	1497.80
SP3855-4440-43FF1RU	Additional ASM Directional Coupler 4.3-10(F)	380-550MHz	1098.40
SP7496-4440-43FF1RU	Additional ASM Directional Coupler 4.3-10(F)	746-960MHz	998.50
ASM0000AU-AC	100-240VAC/12VDC Plug Pack c/w Australian IEC cable	N/A	166.10
ASM0000US-AC	100-240VAC/12VDC Plug Pack c/w USA IEC cable	N/A	166.10
ASM0000UK-AC	100-240VAC/12VDC Plug Pack c/w UK IEC cable	N/A	166.10
ASM0000EU-AC	100-240VAC/12VDC Plug Pack c/w European IEC cable	N/A	166.10
ASM0048AU-AC	100-240VAC/48VDC Plug Pack c/w Australian IEC cable	N/A	241.20
ASM0048AU-AC	100-240VAC/48VDC Plug Pack c/w USA IEC cable	N/A	241.20

ASM, SAM and RSM Manuals, Service Bulletins, SNMP MIB files and regular firmware upgrade files are available for download from www.rfi.com.au

CONTROL STATION COMBINERS (SHORT-HAUL)

Short-Haul Control Station Combiners (SHCSCs) are recommended for applications where the distance from the Control Station radios to their network repeater site is less than 20kms (design dependent). Typical applications include CBD Control Centers, Rental Events and point-to-point linking over short distances. (refer to www.rfi.com.au for information). All Control Station Combiner models feature operation over their entire frequency range without tuning and are therefore ideally suited to frequency agile trunked radio networks and rapid-deployment applications.

Model No.	Description	Frequency	List Pricing (ex GST)
Short-Haul Broadband Models			
CS0496-0405-31	4 Channel , Single Tx/Rx Port, 50W, 1RU	40-960MHz	2728.70
CS0496-0805-31	8 Channel , Single Tx/Rx Port, 50W, 1RU	Broadband	3467.10
CS0496-0805-EP	8 Channel , Single Tx/Rx Port, 50W, 1RU c/w Expansion Port		3479.10
CS0496-1605-31	16 Channel , Single Tx/Rx Port, 50W, 2RU		7741.60
CS0496-2405-31	24 Channel , Single Tx/Rx Port, 50W, 4RU		13546.30
CS0496-3205-31	32 Channel , Single Tx/Rx Port, 50W, 5RU		POA
CS0496-0405-EX	4 Way Expansion Head-End Allows Multiple 4Ch or 8Ch SHCSCs to be combined	40-960MHz Broadband	2490.60
SP0000-1151-11	30-180/330-520/746-960MHz to Single Feeder, Outdoor Triband Crossband Coupler (suitable for use with Broadband Short haul Control Station Combiners)		2434.50

Note: Refer to our range of Crossband Couplers to implement other multiband antenna systems with this product

Control Station Combiner Accessories

SP0000-6002-11	N Male Termination for unused input ports (recommended)	32.00
-----------------------	---	-------

RFI can offer a range of narrow and wideband bandpass filters, duplexers, triplexers and custom filters for use with our Control Station Combiner product range. The use of such filtering can enhance CSC operation, enhancing protection from desense, blocking and other interference. The use of duplexers can further optimise the number of antennas required and allows systems using separate Tx and Rx antennas to be operated using a single antenna.

MINISYSTEM COMBINERS

The MiniSystem Combiner (MSC) is an innovative solution that simplifies the design, quotation, procurement and installation of RF combining for applications requiring 1-4 RF channels. Suited to most standard frequency sub-bands, channel spacings and Tx-Rx frequency separations, MSCs are supplied in a single compact rack mount enclosure and are compatible with analogue and digital technologies across a wide range of two-way radio, telemetry, linking and other wireless network applications.

The MSC comprises a transmitter combiner using dual-stage isolators and innovative hybrid combining techniques to provide excellent Tx-Tx isolation and to minimise intermodulation (IM). An integral receive multicoupler uses a low-noise preamplifier featuring user-selectable gain and excellent 3OIP performance to ensure optimum system receive sensitivity is available. High quality bandpass filtering provides Rx preselectivity and Tx-Rx system isolation performance. A Form-C relay alarm output provides notification of DC power or Rx LNA amplifier failure.

Model No.	Description	Frequency	List Pricing (ex GST)
VHF Models			
VHF MiniSystem Combiners are available in the following sub-bands; 132-144MHz, 136-148MHz, 146-158MHz, 154-166MHz, 162-174MHz, and 151/172 (21MHz T/R split for Mining)			
MSxxxx-0205-SP	2 Ch, Single Tx/Rx Antenna, 50W Tx, +11-28VDC Rx LNA, 3RU	VHF	11216.50
MSxxxx-0405-SP	4 Ch, Single Tx/Rx Antenna, 50W Tx, +11-28VDC Rx LNA, 3RU	VHF	14342.20

Note: Dual Antenna, External Duplexer, alternate PSU voltage, and other variants available

UHF Models

UHF MiniSystem Combiners are available in the following sub-bands;

	340-360MHz, 360-380MHz, 380-400MHz, 400-430MHz, 430-450MHz, 450-470MHz, 470-500MHz, 500-520MHz		
MSxxxx-0205-SP	2 Ch, Single Tx/Rx Antenna, 50W Tx, +11-28VDC Rx LNA, 3RU	UHF	8592.50
MSxxxx-0405-SP	4 Ch, Single Tx/Rx Antenna, 50W Tx, +11-28VDC Rx LNA, 3RU	UHF	11167.20
MSxxxx-0205-NDP	As per MSxxxx-0205-SP except no internal duplexer (order duplexer separately)	UHF	6024.30
MSxxxx-0405-NDP	As per MSxxxx-0405-SP except no internal duplexer (order duplexer separately)	UHF	9048.50
MSxxxx-0205-DP	As per MSxxxx-0205-SP except separate internal Tx and Rx filters for separate Tx and Rx antennas	UHF	8592.50
MSxxxx-0405-DP	As per MSxxxx-0405-SP except separate internal Tx and Rx filters for separate Tx and Rx antennas	UHF	11167.20

Note: Alternate PSU voltage, and other variants available

7/8/900MHz Models

7/8/900MHz MiniSystem Combiners are available in the following sub-bands;

	746-800MHz, 800-870MHz, 870-960MHz		
MS8087-0205-SP	2 Ch, Single Tx/Rx Antenna, 50W Tx, +11-28VDC Rx LNA, 3RU	800MHz	7652.30
MS8087-0405-SP	4 Ch, Single Tx/Rx Antenna, 50W Tx, +11-28VDC Rx LNA, 3RU	800MHz	9492.40

Note: Dual Antenna, External Duplexer, alternate PSU voltage, and other variants available

Accessories:

SP0000-6001-11	50 Ohm Rx Termination (0.25W)	BNC Male	C - 1GHz	21.40
SP0000-6002-11	50 Ohm Rx Termination (0.25W)	N Male	C - 1GHz	32.00
ASM0000AU-AC	100-240VAC/12VDC Plug Pack c/w Australian IEC cable	N/A		166.10
ASM0000US-AC	100-240VAC/12VDC Plug Pack c/w USA IEC cable	N/A		166.10
ASM0000UK-AC	100-240VAC/12VDC Plug Pack c/w UK IEC cable	N/A		POA
ASM0000EU-AC	100-240VAC/12VDC Plug Pack c/w European IEC cable	N/A		POA

MiniSystem Combiner Product Briefs, User Manuals, Overview and Application Note are available for download from www.rfi.com.au

CONTROL STATION COMBINERS (STANDARD)

Standard Control Station Combiners (CSCs) are recommended for applications where the distance from the Control Station radios to their network repeater site is more than 5kms (typ.) or for small systems combining where compact size, rugged construction and/or broadband frequency agility is desired. (refer to www.rfi.com.au for information). All Control Station Combiner models feature operation over their entire frequency range without tuning and are therefore suited to frequency agile trunked radio networks and rapid-deployment applications. Higher power rated models are also available.

Model No.	Description	Frequency	List Pricing (ex GST)
Standard VHF Models - Single Port for Simplex Operation, No Rx Preamp			
CS1315-0405-SN	4 Channel , Single Tx/Rx Port, 50W, 1RU	130-150MHz	17219.60
CS1315-0805-SN	8 Channel , Single Tx/Rx Port, 50W, 3RU	Broadband	40135.70
	Also offered in 12, 16, 24 and 32 channel models. Contact RFI for pricing		
CS1517-0405-SN	4 Channel , Single Tx/Rx Port, 50W, 1RU	150-175MHz	17219.60
CS1517-0805-SN	8 Channel , Single Tx/Rx Port, 50W, 3RU	Broadband	40135.70
	Also offered in 12, 16, 24 and 32 channel models. Contact RFI for pricing		
Standard UHF Models - Single Port for Simplex Operation, No Rx Preamp			
CS3338-0405-SN	4 Channel , Single Tx/Rx Port, 50W, 1RU	330-380MHz Broadband	7917.20
	Also offered in 8, 12, 16, 24 and 32 channel models. Contact RFI for pricing		
CS3845-0405-SN	4 Channel , Single Tx/Rx Port, 50W, 1RU	380-450MHz	7402.90
CS3845-0805-SN	8 Channel , Single Tx/Rx Port, 50W, 3RU	Broadband	18181.90
CS3845-1205-SN	12 Channel , Single Tx/Rx Port, 50W, 4RU		28133.20
CS3845-1605-SN	16 Channel , Single Tx/Rx Port, 50W, 5RU		35574.80
	Also offered in 24 and 32 channel models. Contact RFI for pricing		
CS4047-0405-SN	4 Channel , Single Tx/Rx Port, 50W, 1RU	400-470MHz	7402.90
CS4047-0805-SN	8 Channel , Single Tx/Rx Port, 50W, 3RU	Broadband	18181.90
	Also offered in 12, 16, 24 and 32 channel models. Contact RFI for pricing		
CS4552-0405-SN	4 Channel , Single Tx/Rx Port, 50W, 1RU	450-520MHz	7402.90
CS4552-0805-SN	8 Channel , Single Tx/Rx Port, 50W, 3RU	Broadband	18181.90
CS4552-1205-SN	12 Channel , Single Tx/Rx Port, 50W, 4RU		28133.20
CS4552-1605-SN	16 Channel , Single Tx/Rx Port, 50W, 5RU		35574.80
	Also offered in 24 and 32 channel models. Contact RFI for pricing		
Standard 700/800/900MHz Models - Single Port for Simplex Operation, No Rx Preamp			
CS8086-0405-SN	4 Channel , Single Tx/Rx Port, 50W, 1RU	800-870MHz	6535.20
CS8086-0805-SN	8 Channel , Single Tx/Rx Port, 50W, 1RU	Broadband	9863.10
	Also offered in 12, 16, 24 and 32 channel models. Contact RFI for pricing		
CS7486-0405-SN	4 Channel , Single Tx/Rx Port, 50W, 1RU	746-870MHz	6535.20
CS7486-0805-SN	8 Channel , Single Tx/Rx Port, 50W, 1RU	Broadband	9863.10
CS7486-1205-SN	12 Channel , Single Tx/Rx Port, 50W, 3RU		21957.90
CS7486-1605-SN	16 Channel , Single Tx/Rx Port, 50W, 3RU		21944.30
	Also offered in 24 and 32 channel models. Contact RFI for pricing		
CS8996-0405-SN	4 Channel , Single Tx/Rx Port, 50W, 1RU	896-960MHz	6535.20
CS8996-0805-SN	8 Channel , Single Tx/Rx Port, 50W, 1RU	Broadband	9863.10
	Also offered in 12, 16, 24 and 32 channel models. Contact RFI for pricing		

Control Station Combiner Accessories

SP0000-6002-11	N Male Termination for unused input ports (recommended)	32.00
-----------------------	---	-------

Dual Port and Rx PreAmp Versions

Control Station Combiner models are also available with integral Rx Preamp to improve receiver performance.

Control Station Combiner models are also available with separate Tx and Rx ports for full-duplex operation.

RFI can offer a range of narrow and wideband bandpass filters, duplexers, triplexers and custom filters for use with our Control Station Combiner product range. The use of such filtering can enhance CSC operation, providing protection from desense, blocking and other interference. The use of duplexers can further optimise the number of antennas required and allows systems using separate Tx and Rx antennas to be operated using a single antenna.

SPECIALIST DEVICES AND RF SYSTEM PRODUCTS

We offer a complete range of systems products and a short listing of some of the components available follows.
For specifications or applications information contact our Systems Engineering Team.

FERRITE CIRCULATORS AND ISOLATORS

Narrowband Models

Narrowband Circulators and Isolators are tuned to a single frequency or narrow set of frequencies and are available in single-stage and dual-stage models and include integral -30dBc (approx) sampling ports. They are available in the following sub-bands;

Model No.	Description	Frequency	List Pricing (ex GST)
VHF MODELS 66-77MHz, 77-88MHz, 88-108MHz, 108-136MHz, 132-174MHz, 174-185MHz, 220-250MHz			
<i>VHF Single Circulator</i>			
SPxxx-3100-11	Example: SP0607-3100-11 is 66-77MHz, SP1317-3100-11 is 132-174MHz		POA
<i>VHF Dual Circulator</i>			
SPxxx-3200-11	Example: SP0607-3200-11 is 66-77MHz, SP1317-3200-11 is 132-174MHz		POA
<i>VHF Dual Isolator</i>			
SPxxx-3215-11	Example: SP0607-3215-11 is 66-77MHz, SP1317-3215-11 is 132-174MHz		POA
UHF MODELS 330-360MHz, 360-400MHz, 400-440MHz, 440-480MHz, 480-520MHz, 520-560MHz			
<i>UHF Single Circulator</i>			
SPxxx-3100-11	Example: SP4044-3100-11 is 400-440MHz		POA
<i>UHF Dual Circulator</i>			
SPxxx-3200-11	Example: SP4044-3200-11 is 400-440MHz		POA
<i>UHF Dual Isolator</i>			
SPxxx-3215-11	Example: SP4044-3215-11 is 400-440MHz		POA
7/8/900MHz MODELS 820-870MHz, 870-920MHz and 920-960MHz.			
<i>7/8/900MHz Single Circulator</i>			
SPxxx-3100-11	Example: SP8287-3100-11 is 820-870MHz		POA
<i>7/8/900MHz Dual Circulator</i>			
SPxxx-3200-11	Example: SP8287-3200-11 is 820-870MHz		POA
<i>7/8/900MHz Dual Isolator</i>			
SPxxx-3215-11	Example: SP8287-3215-11 is 820-870MHz		POA
Other bands available upon request			

Broadband Models

Broadband Circulators and Isolators operate across their entire frequency sub-band without tuning.
They are available in the following sub-bands;

Model No.	Description	Frequency	
<i>Dual Isolators</i>			
VHF MODELS 132-140MHz, 139-148MHz, 140-148MHz, 148-162MHz, 156-168MHz, 161-175MHz			
SP1xxx-3215-BI	Example: SP1516-3215-BI is 156-168MHz		2012.20
UHF MODELS 330-360MHz, 360-380MHz, 380-400MHz			
SP3xxx-3215-BI	Example: SP3336-3215-BI is 330-360MHz		1419.40
UHF MODELS 400-430MHz, 430-450MHz, 450-470MHz, 470-500MHz, 500-520MHz			
SPxxx-3215-BI	Example: SP4043-3215-BI is 400-430MHz		1419.40
7/8/900MHz MODELS 740-800MHz, 800-870MHz, 870-960MHz			
SPxxx-3215-BI	Example: SP8087-3215-BI is 800-870MHz		1419.40
Other bands available upon request			

SPECIALIST DEVICES AND RF SYSTEM PRODUCTS - Continued

<i>Model No.</i>	<i>Description</i>	<i>List Pricing</i> <i>(ex GST)</i>
Special Models		
Broadband Circulators and Isolators operate across their entire frequency sub-band without tuning.		
They are available in the following sub-bands;		
SP1113-3106-11	VHF Aircraft Band 60W Single Circulator	118-137MHz 918.40
SP1723-3110-11	VHF Band III (including DAB/DAB+) 100W Single Isolator	174-230MHz 985.60
SP2240-3112-11	UHF Military Band 120W Single Circulator	225-400MHz 1805.00
Isolator/Circulator Mounting Hardware		
HW0000-3220-11	"C" Bracket and Screws to mount Narrowband Dual Circulator/Isolator on shelf, panel, etc	POA
HW0000-3210-11	"C" Bracket and Screws to mount Narrowband Single Circulator/Isolator on shelf, panel, et	57.50
HW0000-3201-11	Isolator Bkt - suits Pegrack or 19in Rack Frame mounting of V/U/7/8/900 Symmetry Duals	51.00
HW0000-3202-11	Isolator Bkt - suits Pegrack or 19in Rack Frame mounting of BI UHF/7/8/900 Broadband D	51.60
HW0000-3203-11	Isolator Bkt - suits Pegrack or 19in Rack Frame mounting of BI VHF Broadband Duals	61.20
Crossband Couplers		
SP0000-1105-31	VHF/UHF & 800 MHz to Single Feeder, Rack	POA
SP0000-1117-31	AM/FM Coupler for Radiating Cable 0.5-1.7/66-960MHz (100w)	3977.00
SP0000-1119-11	66-180/400-540MHz to Single Feeder, Standalone (50w)	341.90
SP0000-1121-11	66-110/140-180MHz to Single Feeder, Standalone (200w)	684.40
SP0000-1122-11	66-180/400-520MHz to Single Feeder, Standalone (200w)	1940.40
SP0000-1123-11	50-520/746-2500MHz to Single Feeder, Standalone (50w)	684.40
SP0000-1125-11	5-175/330-960MHz to Single Feeder, Standalone (50w)	684.40
SP0000-1131-11	800-960/1710-2170MHz to Single Feeder, Standalone (50w)	808.70
SP0000-1151-11	30-180/330-520/746-960MHz to Single Feeder, weatherproof suitable for use with SHCSC	2434.50
SP0000-1180-11	66-174/200-235MHz to Single Feeder, Standalone (250w)	2752.90
SP0000-1182-11	66-235/350-530MHz to Single Feeder, Standalone (250w)	1900.80
SP0000-1184-11	66-108/132-174MHz to Single Feeder, Standalone (250w)	1900.80
SP0000-1190-11	130-180/380-520MHz to Single Feeder, Standalone (40w)	438.10
Filters		
SP0000-1133-11	Pass 380-430MHz, Reject 450-470MHz In-Vehicle Mobile Filter	POA
SP0000-1135-11	Reject 380-430MHz, Pass 450-470MHz In-Vehicle Mobile Filter	POA
SP0000-1137-11	SP0000-1133-11 and SP0000-1135-11 in a single housing (i.e. two filters)	POA
SP0000-1143-11	Pass 400-470MHz, Reject 500-520MHz In-Vehicle Mobile Filter	POA
SP0000-1145-11	Reject 400-470MHz, Pass 500-520MHz In-Vehicle Mobile Filter	POA
SP0000-1147-11	SP0000-1143-11 and SP0000-1145-11 in a single housing (i.e. two filters)	POA
SP0000-1153-11	Pass 400-450MHz, Reject 470-520MHz In-Vehicle Mobile Filter	POA
SP0000-1155-11	Reject 400-450MHz, Pass 470-520MHz In-Vehicle Mobile Filter	POA
SP0000-1157-11	SP0000-1153-11 and SP0000-1155-11 in a single housing (i.e. two filters)	POA

Dual , Triple and Quad Port Crossband Couplers are available for frequencies from 0.5-2400MHz and beyond, and are suited to many wireless technologies including AM/FM/VHF/UHF/CDMA/GSM900/GSM1800/DCS/3G/WLAN.

SPECIALIST DEVICES AND RF SYSTEM PRODUCTS - Continued

<i>Model No.</i>	<i>Description</i>	<i>List Pricing (ex GST)</i>
DC Injectors/Pickoffs		
SP0890-1701-11	N(M) to N(F) +/-48vdc 3A typ. DC Cont. to N(F). N(M) DC Isolated 88-960MHz	424.90
SP0890-1702-11	N(M) to N(F) +/-48vdc 3A typ. DC Cont. to N(M). N(F) DC Isolated 88-960MHz	424.90
RFOF Modems		
FO0005-1MHS-11-T	0.5-2MHz RFOF Tx-Only Module +12vdc (No Supervisory)	2227.50
FO0005-1MHS-11-TA	0.5-2MHz RFOF Tx-Only Module +12vdc (c/w Supervisory)	2361.50
FO0005-1SHS-11-T	0.5-2MHz RFOF Rx-Only Module +12vdc (No Supervisory)	1499.90
FO0005-1SHS-11-TA	0.5-2MHz RFOF Rx-Only Module +12vdc (c/w Supervisory)	1627.50
FO0230-2MFW-11	2-30MHz RFOF Master (Tx/Rx using one fibre and WDM c/w Supervisory)	4148.50
FO0230-2SFW-11	2-30MHz RFOF Slave (Tx/Rx using one fibre and WDM c/w Supervisory)	4148.50
FO0810-1MHS-11	88-1000MHz RFOF Tx-Only Module +12vdc (c/w Supervisory)	
FO0810-1SHS-11	88-1000MHz RFOF Rx-Only Module +12vdc (c/w Supervisory)	
FO0825-2MFW-11	88-2500MHz RFOF Master (Tx/Rx using one fibre and WDM c/w Supervisory)	4027.30
FO0825-2SFW-11	88-2500MHz RFOF Slave (Tx/Rx using one fibre and WDM c/w Supervisory)	4027.30
FO0888-1MHS-11	88-880MHz RFOF Tx-Only Module +12vdc 1310nm	2163.60
FO0888-1MHS-11-A	88-880MHz RFOF Tx-Only Module +12vdc 1550nm	2297.60
FO0888-1SHS-11	88-880MHz RFOF Rx-Only Module +12vdc 1310nm	1436.00
FO0888-1SHS-11-A	88-880MHz RFOF Rx-Only Module +12vdc 1550nm	1563.70
FO1310-2MFW-11	132-1000MHz RFOF Master (Tx/Rx using one fibre and WDM c/w Supervisory)	3701.80
FO1310-2SFW-11	132-1000MHz RFOF Slave (Tx/Rx using one fibre and WDM c/w Supervisory)	3701.80

Alternate frequency, channel capacity and wavelength RFOF modules are available on request. The above RFOF units are designed for optimum operation on single mode fibre cores and may often be used to carry RF over distances of 20kms or further. Contact RFI for further information on the use of RFOF modules and related applications.

4-Port Hybrid Couplers

<i>Model No.</i>	<i>Description</i>	<i>Coupling Va Frequency</i>	<i>List Pricing (ex GST)</i>
SP0608-22xx-11	4port Coupler, N Connectors 200w input power rating Available in 03, 04 & 06dB Example: SP0608-2204-11 is 4dB	66-88MHz	481.40
SP1318-22xx-11	4port Coupler, N Connectors 200w input power rating Available in 03, 04, 06, 07, 10, 15 20 & 30dB Example: SP1318-2204-11 is 4dB	130-180MHz	393.30
SP1318-2440-DFF1RU	Dual Port Coupler - 750w Avg. Pwr, 200kW PIP, PIM rated - 716 DIN female connectors on through ports - N female connectors on sampling ports	40dB 130-180MHz	1497.80
SP3827-2203-11	4port Coupler 200w input power rating	3dB 380-2700MHz	917.60
SP3827-2203-DIN	As above except 716 DIN connectors 300w input power rating	3dB 380-2700MHz	1065.10
SP3855-22xx-11	4port Coupler, N Connectors 200w input power rating Available in 03, 04, 06, 07 & 15dB Example: SP3855-2204-11 is 4dB	380-550MHz	372.80
SP3855-4440-DFF1RU	Dual Port Coupler	40dB 380-550MHz	1098.40
SP7496-4440-DFF1RU	- 750w Avg. Pwr, 200kW PIP, PIM rated - 716 DIN female connectors on through ports - N female connectors on sampling ports	40dB 746-960MHz	998.50

SPECIALIST DEVICES AND RF SYSTEM PRODUCTS - Continued
Hybrid (POI) Couplers

<i>Model No.</i>	<i>Description</i>	<i>Coupling Va Frequency</i>	<i>List Pricing (ex GST)</i>
SP8025-22xx-11	4port Coupler, N Connectors 200w input power rating Available in 03, 04, 06, 07 & 15dB Example: SP8025-2204-11 is 4dB	800-2500MHz	372.80
SP6938-2203-4.3	4port Coupler, 4.3-10 Connectors 400w input power rating PIM and PIP rated	3dB 694-3800MHz	244.40
SP6938-2206-4.3	4port Coupler, 4.3-10 Connectors 400w input power rating PIM and PIP rated	6dB 694-3800MHz	244.40

3-Port Directional Couplers

<i>Model No.</i>	<i>Description</i>	<i>Coupling Va Frequency</i>	<i>List Pricing (ex GST)</i>
SP0005-2330-11	3port Coupler, N Connectors, 100w	30dB +/-1dB 0.5-2MHz	389.50
SP0888-2315-11	3port Coupler, N Connectors, 100w	15dB +/-1dB 88-880MHz	874.90
SP0888-2330-11	3port Coupler, N Connectors, 100w	30dB +/-1dB	874.90
SP0608-23xx-11	3port Coupler, N Connectors 200w input power rating Available in 04, 06 & 10dB Example: SP0608-2306-11 is 6dB	66-88MHz	POA
SP1318-23xx-11	3port Coupler, N Connectors 200w input power rating Available in 04, 06, 10, 15, 20 & 30dB Example: SP1318-2306-11 is 6dB	130-180MHz	565.90
SP3855-23xx-11	3port Coupler, N Connectors 200w input power rating Available in 04, 06, 10, 15, 20 & 30dB Example: SP3855-2306-11 is 6dB	380-550MHz	#N/A

SPECIALIST DEVICES AND RF SYSTEM PRODUCTS - Continued

3-Port Directional Couplers

<i>Model No.</i>	<i>Description</i>	<i>Coupling Va Frequency</i>	<i>List Pricing (ex GST)</i>
SP6938-23xx-4.3	3port Coupler, 4.3-10 Connectors 300w input power rating Available in 05, 06, 07, 08, 10, 12, 15, 20, 25 & 30dB Example: SP6938-2306-4.3 is 6dB IP and -160dBc PIM rated	694-3800MHz	124.10

RF Loads and Terminations

<i>Model No.</i>	<i>Description</i>	<i>Connectors</i>	<i>Frequency</i>	<i>List Pricing (ex GST)</i>
SP0000-6001-11	50 Ohm Rx Termination (0.25W)	BNC Male	DC - 1GHz	21.40
SP0000-6002-11	50 Ohm Rx Termination (0.25W)	N Male	DC - 1GHz	32.00
SP0000-6002-SMA	50 Ohm Rx Termination (0.25W)	SMA Male	DC - 1GHz	31.40
SP0000-6002-TNC	50 Ohm Rx Termination (0.25W)	TNC Male	DC - 1GHz	34.60
SP0000-6001-15	50 Ohm Rx Termination (1W)	SMA Male	DC - 2.5GHz	74.10
A-99	BNC 75ohm Socket to N 50ohm Plug	BNC-N		POA
SP0000-6003-11	Short CCT- N-Male (For Series Combiner Channels)	N Male	66-550MHz	22.90
SP0000-6004-11	Short CCT- N-Male (For Series Combiner Channels)	N Male	740-1000MHz	POA
SP0000-6001-15	RF Load - 1 W Input	SMA Male	DC - 3GHz	74.10
SP0000-6002-12	RF Load - 2 W Input	N Male	DC - 3GHz	51.40
SP0000-6002-4.3	RF Load - 2 W Input	4.3-10 Male	DC - 3.8GHz	80.30
SP0000-6005-12	RF Load - 5 W Input	N Male	DC - 3GHz	59.30
SP0000-6005-4.3	RF Load - 5 W Input	4.3-10 Male	DC - 3GHz	87.00
SP0000-6005-DIN	RF Load - 5 W Input	716DIN Male	DC - 3GHz	118.50
SP0000-6010-12	RF Load - 10 W Input	N Male	DC - 3GHz	111.10
SP0000-6010-4.3	RF Load - 10 W Input	4.3-10 Male	DC - 3.8GHz	144.60
SP0000-6010-DIN	RF Load - 10 W Input	N Male	DC - 3GHz	155.60
SP0000-6025-12	RF Load - 25 W Input	N Male	DC - 3GHz	170.40
SP0000-6025-DIN	RF Load - 25 W Input	716DIN Male	DC - 3GHz	244.50
SP0000-6030-4.3	RF Load - 30 W Input	4.3-10 Male	DC - 3.8GHz	274.90
SP0000-6050-4.3	RF Load - 50 W Input	4.3-10 Male	DC - 3.8GHz	556.10
SP0000-6060-12	RF Load - 60 W Input	N Male	DC - 3GHz	244.50
SP0000-6100-12	RF Load - 100 W Input	N Male	DC - 3GHz	518.60
SP0000-6100-4.3	RF Load - 100 W Input	4.3-10 Male	DC - 3.8GHz	652.40
SP0000-6100-DIN	RF Load - 100 W Input	N Male	DC - 3GHz	555.60
SP0000-6250-12	RF Load - 250 W Input	N Male	DC - 3GHz	2545.00
SP6938-1100-4.3	Cable Load - 100W - PIM Rated	4.3-10 Male	694-3800MHz	890.50

We can provide a wide range of RF Loads and Terminations covering powers from 0.5W to 250W and above. DIN and other alternate connectors are available for most models. Custom models can be supplied to order.

SPECIALIST DEVICES AND RF SYSTEM PRODUCTS - Continued
RF Attenuators

<i>Model No.</i>	<i>Description</i>	<i>Power</i>	<i>Connectors</i>	<i>Frequency</i>	<i>List Pricing (ex GST)</i>
SP0000-71xx-00	Precision In-Line Attenuator Available in 01, 02, 03, 06, 10, 20 & 30dB Example: SP0000-7106-00 is 6dB	0.5 W	BNC M/F	DC - 1 GHz	120.60
SP0000-7042-12	0-42dB Switched Atten. 1dB Steps	1W	SMA F/F	DC - 2.5 GHz	608.90
SP0000-72xx-00	Precision In-Line Attenuator Available in 02, 03, 06, 10, 15, 20 & 30dB Example: SP0000-7206-00 is 6dB	2W	N M/F	DC-2.5GHz	110.90
SP0000-72xx-4.3	Precision In-Line Attenuator Available in 03, 06, 10, 15, 20 & 30dB Example: SP0000-7206-4.3 is 6dB	2W	4.3-10 M/F	DC-4GHz	109.90
SP0000-73xx-02	Precision In-Line Attenuator Available in 02, 03, 06, 10, 15, 20 & 30dB Example: SP0000-7306-02 is 6dB	5W	N M/F	DC-2.5GHz	118.00
SP0000-74xx-02	Precision In-Line Attenuator Available in 03, 06, 10, 15, 20 & 30dB Example: SP0000-7406-02 is 6dB	10W	N M/F	DC-2.5GHz	225.00
SP0000-75xx-02	Precision In-Line Attenuator Available in 03, 06, 10, 15, 20 & 30dB Example: SP0000-7506-02 is 6dB	30W	N M/F	DC-2.5GHz	246.10
SP0000-76xx-02	Precision In-Line Attenuator Available in 03, 06, 10, 15, 20, 30 & 50dB Example: SP0000-7606-02 is 6dB	50W	N M/F	DC-2.5GHz	263.40
SP0000-78xx-02	Precision In-Line Attenuator Available in 03, 06, 10, 15, 20 & 30dB Example: SP0000-7806-02 is 6dB	100W	N M/F	DC-2.5GHz	648.60
SP0000-7930-02	Precision 30dB In-Line	250W	N M/F	DC-2.5GHz	POA

We can also provide a wide range of RF Attenuators covering power s from 1-300W and attenuations of 3-50dB. Custom models offering alternate frequency ranges, connectors and mounting styles can be supplied to order.

SPECIALIST DEVICES AND RF SYSTEM PRODUCTS - Continued

We offer a complete range of systems products and a short listing of some of the components available follows.
For specifications or applications information contact our Site Management Team.

Power Dividers/Combiners

Model No.	Description	Frequency	List Pricing (ex GST)
SP0005-5102-11	2 Way 100w Power Divider/30w Combiner (N Conns)	0.5-2MHz	914.20
SP0005-5104-11	4 Way 100w Power Divider/30w Combiner (N Conns)	0.5-2MHz	1758.10
SP0154-5202-11	2 Way Rx-Only Splitter (N Conns)	25-512 MHz	1476.20
SP0154-5204-11	4 Way Rx-Only Splitter (N Conns)	25-512 MHz	1897.20
SP0610-5104-11	4 Way 100w Power Divider/30w Combiner (N Conns)	66-108MHz	561.60
RX0696-3008-31	8 Way 0.25w Power Divider on 1RU 19in panel (N Conns)	66-960MHz	1405.10
SP0710-5102-11	2 Way 100w Power Divider/30w Combiner (N Conns)	66-960MHz	722.00
SP0710-5103-11	3 Way 100w Power Divider/30w Combiner (N Conns)	66-960MHz	1193.10
SP0710-5104-11	4 Way 100w Power Divider/30w Combiner (N Conns)	66-960MHz	1670.40
SP1318-5102-11	2 Way 100w Power Divider/30w Combiner (N Conns)	130-180MHz	253.00
SP1318-5103-11	3 Way 100w Power Divider/30w Combiner (N Conns)	130-180MHz	299.60
SP1318-5104-11	4 Way 100w Power Divider/30w Combiner (N Conns)	130-180MHz	366.10
SP3827-5102-11	2 Way 500w Power Divider (N Conns) - PIM rated	380-2700MHz	213.00
SP3827-5103-11	3 Way 500w Power Divider (N Conns) - PIM rated	380-2700MHz	253.00
SP3827-5104-11	4 Way 500w Power Divider (N Conns) - PIM rated	380-2700MHz	301.50
SP3827-5102-DIN	2 Way 500w Power Divider (716 Conns) - PIM rated	380-2700MHz	319.50
SP3827-5103-DIN	3 Way 500w Power Divider (716 Conns) - PIM rated	380-2700MHz	386.10
SP3827-5104-DIN	4 Way 500w Power Divider (716 Conns) - PIM rated	380-2700MHz	466.00
SP4054-5302-11	2 Way 100w Power Divider/30w Combiner (N Conns)	400-540 MHz	131.10
SP4054-5303-11	3 Way 100w Power Divider/30w Combiner (N Conns)	400-540 MHz	196.60
SP4054-5304-11	4 Way 100w Power Divider/30w Combiner (N Conns)	400-540 MHz	299.60
SP6927-5302-11	2 Way 50w Power Divider/30w Combiner (N Conns)	698-2700MHz	282.70
SP6927-5303-11	3 Way 50w Power Divider/30w Combiner (N Conns)	698-2700MHz	345.50
SP6927-5304-11	4 Way 50w Power Divider/30w Combiner (N Conns)	698-2700MHz	408.30
SP6938-5102-4.3	2 Way 200w Power Divider (4.3-10 Conns) - PIM rated	694-3800MHz	80.20
SP6938-5103-4.3	3 Way 300w Power Divider (4.3-10 Conns) - PIM rated	694-3800MHz	86.60
SP6938-5104-4.3	4 Way 300w Power Divider (4.3-10 Conns) - PIM rated	694-3800MHz	98.70
SP6938-5302-4.3	2 Way 300w Power Divider (4.3-10 Conns) - PIM rated	694-3800MHz	396.90
SP6938-5303-4.3	3 Way 300w Power Divider (4.3-10 Conns) - PIM rated	694-3800MHz	476.20
SP6938-5304-4.3	4 Way 300w Power Divider (4.3-10 Conns) - PIM rated	694-3800MHz	582.00
SP1200-5104-11	4 Way 10W GPS Divider c/w DC Load/Injection/Isolation (N Conns)	1200-1650MHz	1491.10
SP5800-5102-11	2 Way 100w Power Divider/10w Combiner (N Conns)	5700-5800MHz	340.80
SP5800-5302-11	2 Way 50w Power Divider/10w Combiner (N Conns)	5700-5800MHz	213.00
SP5800-5303-11	3 Way 50w Power Divider/10w Combiner (N Conns)	5700-5800MHz	POA
SP5800-5304-11	4 Way 50w Power Divider/10w Combiner (N Conns)	5700-5800MHz	

A full range of Power Dividers is available for use from DC-5800 MHz and beyond. Models are available in a range of power ratings and connector styles.

RF Samplers

Model No.	Description	Frequency	List Pricing (ex GST)
SP0888-2315-11	Broadband Sampler, 100w, N (f) on all ports (N Conns) 15dB	88-880MHz	874.90
SP0888-2330-11	Broadband Sampler, 100w, N (f) on all ports (N Conns) 30dB	88-880MHz	874.90
SP1318-2440-DFF1RU	Dual Port Coupler 40dB	130-180MHz	1497.80
SP3855-4440-DFF1RU	- 750w Avg. Pwr, 200kW PIP, PIM rated 40dB	380-550MHz	1098.40
SP7496-4440-DFF1RU	- 716 DIN female connectors on through ports 40dB	746-960MHz	998.50
	- N female connectors on sampling ports		

Example models only are shown - RFI can supply a wide range of RF Samplers for the VHF, UHF and 800MHz bands, in a range of N Male /Female and BNC connector combinations. Sampling values are available in 10, 15, 20, 30 and 50dB as

RACKING and MOUNTING EQUIPMENT
Standard "V" Series 19" Equipment Racking (Note: Now all available EX-STOCK)

<i>Model No.</i>	<i>Description</i>	<i>List Pricing (ex GST)</i>
HW0000-3200-12	Set of Black Powder Coated Rack Sides, 45 Rack Units (2090mm) high Supplied complete with Qty 60 Set Screws and Captive Nuts.	
HW0000-3201-12	Set of Black Powder Coated Rack Sides, 30 Rack Units (1420mm) high Supplied complete with Qty 40 Set Screws and Captive Nuts.	POA
HW0000-3202-12	Set of Black Powder Coated Rack Sides, 15 Rack Units (750mm) high Supplied complete with Qty 20 Set Screws and Captive Nuts.	POA
HW0000-3210-12	Basic Floor Mounting Kit. Includes Top Rail and Foot Bracket	
HW0000-3211-12	Basic Mounting Assembly Kit	POA
HW0000-3212-12	Freestanding Floor Mount Kit. Includes 2 FB1 Brackets, 2 WB5 Wall Brackets, 2 TR1 Rails. (Rack Sides to be ordered separately)	
HW0000-3222-12	Set of two Foot Brackets to suit V45, V30 and V15 Rack Sides	POA
HW0000-3220-12	Wall Mount Bracket Only for use with V Series Rack Sides	POA
HW0000-3221-12	Bag of additional M6 Set Screws and Captive Nuts (Qty 20 of each)	POA

Specialized Racking for Multicoupling Equipment (examples from extensive range)
High Density Pegged Racks - supplied in ROHS-compliant finish

HW0608-6001-11	High Density Pegged Rack for up to 15 Cavities - 1/4wave 66-88MHz	1242.70
HW0608-6002-11	High Density Pegged Rack for up to 23 Cavities - 1/4wave 66-88MHz	1573.40
HW0608-6011-11	Wall Mount High Density Pegged Rack for up to 15 Cavities - 1/4wave 66-88MHz	1167.60
HW1417-6001-11	High Density Pegged Rack for up to 15 Cavities - 1/4 wave VHF 144-174 MHz	1242.70
HW1417-6002-11	High Density Pegged Rack for up to 23 Cavities - 1/4 wave VHF 144-174 MHz	1573.40
HW1417-6011-11	Wall Mount High Density Pegged Rack for up to 15 Cavities - 1/4 wave VHF 144-174 MHz	1167.60
HW3855-6001-11	High Density Multicoupler Pegged Rack for up to 15 Cavities - 1/4 wave UHF 380-550 MH	1242.70
HW3855-6002-11	High Density Multicoupler Pegged Rack for up to 23 Cavities - 1/4 wave UHF 380-550 MH	1573.40
HW3855-6011-11	Wall Mount High Density Multicoupler Pegged Rack for up to 15 Cavities - 1/4 wave UHF	1167.60
HW4053-6001-11	High Density Pegged Rack for up to 15 Cavities - 3/4 wave UHF 400-530 MHz	1242.70
HW4053-6002-11	High Density Pegged Rack for up to 23 Cavities - 3/4 wave UHF 400-530 MHz	1573.40
HW4053-6011-11	Wall Mount High Density Pegged Rack for up to 15 Cavities - 3/4 wave UHF 400-530 MHz	1167.60
HW8010-6001-11	High Density Multicoupler Pegged Rack for up to 15 Cavities - 3/4 wave 800-1000 MHz	1242.70
HW8010-6002-11	High Density Multicoupler Pegged Rack for up to 23 Cavities - 3/4 wave 800-1000 MHz	1573.40
HW8010-6011-11	Wallmount High Density Multicoupler Pegged Rack for up to 15 Cavities - 3/4 wave 800-1	POA
HW0000-6001-11	Rack Adapter, Converts Part of Pegged Rack to 483mm Rack Width	165.70
HW0000-3200-11	Isolator Mounting Bracket - suits Symmetry Dual Isolators (legacy style)	51.60
HW0000-3201-11	Isolator Mounting Bracket - suits Symmetry Dual Isolators c/w screws (new style)	51.00
HW0000-3202-11	Isolator Mounting Bracket - suits UHF/7/8/900MHz Broadband Dual Isolators c/w screws	51.60
HW0000-3203-11	Isolator Mounting Bracket - suits VHF Broadband Dual Isolators c/w screws	61.20
HW0000-4002-11	S/S hose clamp (each) - suits 6in cavities	14.60
HW0000-4003-11	S/S hose clamp (each) - suits 10in cavities	21.20

High Density Multicoupler Pegged Rack models are available for all frequency bands. Wall Mount Versions may require cans double-stacked to provide stated capacity.

HW0000-6001-11	Rack Adapter, Converts Part of Pegged Rack to 483mm Rack Width	165.70
-----------------------	--	--------

RACKING and MOUNTING EQUIPMENT continued

<i>Model No.</i>	<i>Description</i>	<i>List Pricing (ex GST)</i>
Specialized Racking for Multicoupling Equipment (examples from extensive range)		
HW0000-3111-11	Wall Mount Kit for one 4" Cavity Filter	POA
HW0000-3112-11	Wall Mount Kit for one 6 5/8" Cavity Filter	POA
HW0000-3021-11	2 Side Plates to reverse std Rack Mounts to Rear Flush Mount - suits 100mm (4") UHF Ca	POA
HW0000-3011-11	19in Rack Mount Bracket for 4 x 100mm (4") Bandpass Cavities	POA
HW0000-3013-11	19in Rack Mount Bracket for 3 x 100mm (4") Cavities	POA
HW0000-3012-11	19in Rack Mount Bracket for 2 x 100mm (4") Cavities	POA
HW0000-3101-11	Centre Mount 19" Rack Kit for 4 x 6" Cavities (2 Suggested)	POA
HW0000-3102-11	Piggy Back Mounting Kit for 4 x 6" Cavities (2 Required)	156.90
<i>"Narrow" Spaced Racking - suits Transmitter Combining - brackets may be spaced to suit cavities of all frequencies. Supplied in ROHS-compliant finish. Note: Isolator mounting brackets are now supplied fitted to isolators and hose clamps are supplied with combiner channels. Isolator mounting brackets and hose clamps may also be ordered separately if required (see below).</i>		
HW0000-2535-11	Open Frame Flush Front Panel 19in Rack Mount for 1-2 of 168mm (6 5/8") Cavity Filters	421.70
HW0000-2536-11	Open Frame Flush Front Panel 19in Rack Mount for 3-4 of 168mm (6 5/8") Cavity Filters	514.20
HW0000-2537-11	Open Frame Flush Front Panel 19in Rack Mount for 5-6 of 168mm (6 5/8") Cavity Filters	779.70
HW0000-2501-11	10RU Flush Front Panel 19in Rack Mount for 1-2 of 168mm (6 5/8") Cavity Filters	391.40
HW0000-2502-11	10RU Flush Front Panel 19in Rack Mount for 3-4 of 168mm (6 5/8") Cavity Filters	494.60
HW0000-2503-11	10RU Flush Front Panel 19in Rack Mount for 5-6 of 168mm (6 5/8") Cavity Filters	692.00
HW0000-2511-11	15RU Flush Front Panel 19in Rack Mount for 1-2 of 168mm (6 5/8") Cavity Filters	624.60
HW0000-2512-11	15RU Flush Front Panel 19in Rack Mount for 3-4 of 168mm (6 5/8") Cavity Filters	761.10
HW0000-2513-11	15RU Flush Front Panel 19in Rack Mount for 5-6 of 168mm (6 5/8") Cavity Filters	908.90
HW0000-2521-11	20RU Flush Front Panel 19in Rack Mount for 1-2 of 168mm (6 5/8") Cavity Filters	893.80
HW0000-2522-11	20RU Flush Front Panel 19in Rack Mount for 3-4 of 168mm (6 5/8") Cavity Filters	915.00
HW0000-2523-11	20RU Flush Front Panel 19in Rack Mount for 5-6 of 168mm (6 5/8") Cavity Filters	1023.00
HW0000-25EX-11	Expansion Kit to add 1-2 of 168mm (6 5/8") Cavity Filters to above kits	162.30
HW0000-3201-11	Isolator Mounting Bracket - suits Symmetry Dual Isolators c/w screws (new style)	51.00
HW0000-3202-11	Isolator Mounting Bracket - suits UHF/7/8/900MHz Broadband Dual Isolators c/w screws	51.60
HW0000-3203-11	Isolator Mounting Bracket - suits VHF Broadband Dual Isolators c/w screws	61.20
HW0000-4002-11	S/S hose clamp 9each) - suits 6in cavities	14.60

Racking models for older legacy styles of 19inch racking are also available to support the expansion of existing installations.

CORPORATE COLOURS/LOGOS

Corporate colours and Logos can now be provided on most front panels and racking metalwork. Please contact us for further information.

OTHER GENERAL PURPOSE RACKING EQUIPMENT (examples from extensive range)

<i>Model No.</i>	<i>Description</i>	<i>List Pricing (ex GST)</i>
HW0000-2033-11	3RU Cantilever Shelf to suit 483mm (19") Rack (RFI Grey powder coated)	POA
HW0000-2234-11	3RU Enclosure with Vented Lid to suit 483mm (19") Rack (RFI Grey powder coated)	POA
HW0000-2110-11	Blank 1RU Panel for 483mm Rack (RFI Grey powder coated)	38.50
HW0000-2130-11	Blank 3RU Panel for 483mm Rack (RFI Grey powder coated)	POA

Other Racking heights and configurations available. Please consult your nearest RFI Sales Office for

Specialized Racking for Multicoupling Equipment (examples from extensive range)

HW0000-3111-11	Wall Mount Kit for one 4" Cavity Filter	POA
HW0000-3112-11	Wall Mount Kit for one 6 5/8" Cavity Filter	52.50
HW0000-3011-11	19in Rack Mount Bracket for 4 x 100mm (4") Bandpass Cavities	POA
HW0000-3013-11	19in Rack Mount Bracket for 3 x 100mm (4") Cavities	POA

RFI designs and manufactures a comprehensive range of products including channelised and non-channelised range-extension repeaters and rebroadcast systems for AM/FM, VHF, UHF and 800MHz Two-Way Radio, and Cellular networks. These products offer unique solutions for traditional coverage problem areas such as in-building, underground, and in-tunnel applications. They are also ideal for providing outdoor coverage enhancement for most existing analogue and digital communications networks.

RFI also manufacture specialised RF products including frequency synthesisers, microwave frequency converters, up and down converters, low-noise amplifiers from HF to microwave frequencies, RF power amplifiers at VHF/UHF through to microwave frequencies, IF amplifiers and equalisers and audio outside broadcast units. Many of these products have been developed specifically for dedicated project requirements.

RFI products are provided on a "project" basis, with specific models and configurations supplied to suit the architecture design parameters and/or the projects coverage requirements. For further details on the RFI product range, contact RFI Sales.

AM REBROADCAST SYSTEMS (531-1710KHz)

Model No.	Description	List Pricing (ex GST)
AM-HE-COMB	AM Rebroadcast Head-end Combiner	3236.10
AM-RMC-1	AM Receiver Multicoupler / DC Injector for AM Active Antenna	3045.70
AMC516A-4	AM Rebroadcast Head-End, Up to 16ch, 2RU 19in Rack Mount	4Ch / 2 Bore 35165.50
AMC516A-10	- including audio break-in functions	10Ch / 2 Bore 50601.00
AMC516A-16	- other channel capacities available upon request	16Ch / 2 Bore 65946.20
AMC516CM	AM Rebroadcast System Dual Channel Module for AMC516A-xx models	POA
PA516A	Multicarrier amplifier, for use with the AMC Series	21806.50
PA516B	Multicarrier amplifier, for use with the AMC Series	21806.50

FM REBROADCAST SYSTEMS (88-108MHz)

Model No.	Description	List Pricing (ex GST)
FM-DAB-RXF	FM/DAB/DAB+ Receiver Preselector	3130.90
FM-RMC-1	FM Receiver Multicoupler	4188.20
FMDAB-HE-COMB-1	FM/DAB/DAB+ Rebroadcast Hed-End Combiner	9536.30
FMC88108-6	FM Rebroadcast Head-End, 6ch, 1RU 19in Rack Mount	6Ch / 1 Bore 19420.00
	- including audio break-in functions	
	- frequency translating or non-translating operation	
FMC88108-6-NT	FM Rebroadcast Head-End, 6ch, 1RU 19in Rack Mount	6Ch / 1 Bore 18054.20
	- including audio break-in functions	
	- frequency non-translating operation only	
FM-RDS-1	FM RDS Encoder (single bore)	3515.30
FM-RDS-2	FM RDS Encoder (dual bore)	POA
PA88108	Multicarrier amplifier - for use with the FMC88108-6 Series	39309.40
PA88108E	Multicarrier amplifier, c/w broadband isolator - for use with the FMC88108-6 Series	37717.80

DAB/DAB+ REBROADCAST SYSTEMS (174-230MHz)

Model No.	Description	List Pricing (ex GST)
FM-DAB-RXF	FM/DAB/DAB+ Receiver Preselector	3130.90
FMDAB-HE-COMB-1	FM/DAB/DAB+ Rebroadcast Head-End Combiner	9536.30
DAB174230-1	DAB/DAB+ Rebroadcast Unit - 1 Ensemble, redundant PSU - including break-in audio fun	68374.50
DAB174230-2	DAB/DAB+ Rebroadcast Unit - 2 Ensemble, redundant PSU - including break-in audio fun	86277.60
PA174230	Multicarrier amplifier c/w integral isolator, for use with the DAB174230 Series	24609.10
PA174230-RP	Multicarrier amplifier c/w integral isolator and redundant PSU, for use with the DAB174230	26394.40

PMR/TRUNKING NON-DSP REPEATERS

Model No.	Description	List Pricing (ex GST)
BD Series	UHF Bi-Directional Amplifier (BDA), RF transparent, compact IP65 wall/pole mount enclosure, with 5MHz or 1.5MHz pass bandwidth options, 4MHz minimum Tx/Rx separation. RF over Fibre interface and battery backup are available as options. Please refer to specifications sheet for more information.	
BDxxx-0000-AC	UHF BDA, Standard Power DL & UL, No RFoF, 5MHz Pass Band, 90-	13560.00
BDxxx-0000-12	UHF BDA, Standard Power DL & UL, No RFoF, 5MHz Pass Band, 12VDC	14037.20
BDxxx-0000-24	UHF BDA, Standard Power DL & UL, No RFoF, 5MHz Pass Band, 24VDC	15838.80
BDxxx-0000-48	UHF BDA, Standard Power DL & UL, No RFoF, 5MHz Pass Band, 48VDC	15838.80
BDxxx-3000-AC	UHF BDA, High Power DL & UL, No RFoF, 5MHz Pass Band, 90-264VAC	POA
BDxxx-3000-12	UHF BDA, High Power DL & UL, No RFoF, 5MHz Pass Band, 12VDC	21470.10
BDxxx-3000-24	UHF BDA, High Power DL & UL, No RFoF, 5MHz Pass Band, 24VDC	23280.70
BDxxx-3000-48	UHF BDA, High Power DL & UL, No RFoF, 5MHz Pass Band, 48VDC	23280.70
BDxxx-00N0-AC	UHF BDA, Standard Power DL & UL, No RFoF, 1.5MHz Pass Band, 90-	13560.00
BDxxx-0100-AC	UHF BDA, Standard Power, WDM RFoF, 5MHz Pass Band, 90-264VAC	POA
BDxxx-0200-AC	UHF BDA, Standard Power, Simplex RFoF, 5MHz Pass Band, 90-264VAC	POA

PMR/TRUNKING/MOBILE DATA/PAGING DSP REPEATERS

RFI has expanded its new range of DSP-based channelised RF-transparent repeaters that are compatible with many Analogue and Digital, Conventional and Trunking protocols (transparent to modulation and signalling - including encryption). They offer feature-rich specifications that are available across all of the product range.

These include:

DSPbR Series:

Channelised Operation - suits in-building, in-tunnel and outdoor linking and repeater site applications
 ACMA approved for operation as a Fixed Station, Remote Station, or Base Station
 FCC approved under Part 90 and Part 22
 Frequency Translating and Non-Translating operation modes - Multi-channel, Multi-band operation
 Trunking Extender (T-Ex) option for APCOP25 P1 and P2 network rebroadcast using Control Channel data manipulation and RF channel frequency translation.
 Easy to maintain, plug'n'play modular architecture - hot swappable - reduces outage times
 Currently available for 132-152, 150-174, 403-420, 410-430, 430-450, 450-470, 470-490, 480-500, 500-520, 746-766, 786-806, 805-825 and 850-870MHz bands (other bands under development)
 Up to 8 bi-directional channels in a single 4RU 19inch Rack Mount Enclosure (up to 12 in MCPA mode)
 Expandable up to 384 channels across multiple frequency bands and/or sites in easy-to-expand format.
 Analogue and Digital compatible - suits Analogue, DMR, Moto-Trbo™, APCOP25P1, APCOP25P2, EDAC™s, TETRA, etc. Up to 135dB gain, selectable channel BW filters to suit channel spacings and protocols. Low-level outputs also available to interface to external RF-Over-Fibre systems
 With integral RF and Fibre interface options available.
 Internal or External RF Combining, AC and DC Power Supply options, Internal and External Alarms, Local TCPIP, USB and RS232 comms port for Local monitoring, programming and firmware upgrading.
 Internal 2G/3G/4G Cellular modem for Remote monitoring, programming and firmware upgrading.
 Output Relay, SMS and SNMP Alarms. Programmable simulcast launch delay for simulcasting between DSPbR sites. Integral webserver for ease of programming and configuration.
 Extensive programmability and configurability to suit a wide range of deployment applications.

DSPbR Edge Series:

Channelised Operation - suits in-building, in-tunnel and outdoor linking and repeater site applications
 IP65 wall/pole mount enclosure.
 Frequency Translating and Non-Translating operation modes.
 Trunking Extender (T-Ex) software option for APCOP25 P1 and P2 network rebroadcast using Control Channel data manipulation and RF channel frequency translation.
 Currently available for 400-430, 430-450 and 450-470MHz bands (other bands under development)
 Up to 8 bi-directional channels in a single IP65 Enclosure.
 Analogue and Digital compatible - suits Analogue, DMR, Moto-Trbo™, APCOP25P1, APCOP25P2, EDAC™s, TETRA, etc. Up to 100dB gain, selectable channel BW filters to suit channel spacings and protocols.
 Internal and External Alarms. Ethernet port for Local monitoring, programming and firmware upgrading.
 Internal 2G/3G/4G Cellular modem for Remote monitoring, programming and firmware upgrading.
 Integral webserver for ease of programming and configuration.
 Extensive programmability and configurability to suit a wide range of deployment applications.

Model No.

DSPbR Series

VHF/UHF/700MHz/800MHz Channelised, Frequency Translating or Non-Translating Repeater (see next page). Up to 8 bi-directional channels per frame (12 in MCPA mode) - 4RU 19inch Rack Mounting. With RF, Ethernet, RS232, USB and Fibre interface options

Other bands

Contact RFI for further information

DSPbR T-Ex

APCOP25 P1 and P2 Trunking Extender for DSPbR. T-Ex utilises Control Channel content manipulation and RF channel frequency translation to facilitate the rebroadcast of P25 P1 and P2 networks. T-Ex manages the group delay, donor/rebroadcast sites' coverage overlap, and RF signal level dominance issues in channelised rebroadcast applications. T-Ex is an option for the DSPbR series and may be purchased with a DSPbR, or retrofitted to an existing unit at a later date.

DSPbR Edge Series

UHF Channelised, Frequency Translating or Non-Translating Repeater. Up to 8 bi-directional channels chassis. IP65 enclosure - With Trunking Extender option

Other variants of RFI's products may be available to suit your project's needs. Please contact RFI for further

IN-VEHICLE REPEATERS (IVRs)

<i>Model No.</i>	<i>Description</i>	<i>Frequency</i>	<i>List Pricing (ex GST)</i>
SVR-D300V	In-Vehicle Repeater DMR™/MOTOTRBO™ or Analogue PMR compatible May be used to provide analogue coverage extension when used in analogue mode. Programmable on a per channels basis	136-174MHz	POA
SVR-D300UA	As above except UHF 380-470MHz	380-470MHz	POA
SVR-D300UD	As above except UHF 450-520MHz	450-520MHz	POA
SVR-N300V	In-Vehicle Repeater NEXEDGE™/NXDN™/iDAS™ or Analogue PMR compatible May be used to provide analogue coverage extension when used in analogue mode. Programmable on a per channels basis	136-174MHz	POA
SVR-N300UA	As above except UHF 380-470MHz	380-470MHz	POA
SVR-N300UD	As above except UHF 450-520MHz	450-520MHz	POA
SVR-P250V P25	In-Vehicle Repeater APCO25 Phase 1 or Analogue PMR compatible May be used to provide analogue coverage extension from a Programmable on a per channels basis ** Clear Voice (no encryption) **	150-174MHz	POA
SVR-P250UA P25	As above except UHF 400-450MHz	400-450MHz	POA
SVR-P250U P25	As above except UHF 450-530MHz	450-530MHz	POA
SVR-P250V-AD P25	In-Vehicle Repeater - Inc. AES/DES Encryption	150-174MHz	POA
SVR-P250UA-AD P25	As above except UHF 400-450MHz - Inc.	400-450MHz	POA
SVR-P250U-AD P25	As above except UHF 450-530MHz - Inc.	450-530MHz	POA
KLA-250	Keyloader Adapter Interface Cable		POA

General Accessories:

FY-4	Programming Software and Cable	POA
9500-01-0001	SVR-P250 Tuning Tool Kit	POA
9500-01-0002	Text Fixture (simulates mobile radio connection for IVR bench testing)	POA
9500-01-0003	Dealer Startup Kit (comprises 9500-01-0001, 9500-01-0002 and FY-4)	POA
9400-01-1250	SVR-P250 Service Manual	POA

Interface Cables:

7500-10-1201	Interface cable for Custom Use (3.3m / 10ft cable with radio end unterminated)	POA
7500-10-1292	Interface cable to suit Motorola XPR	POA
7505-10-1294	Interface cable to suit Motorola XTL-5000/2500 Mid/Low Power DB26 (Smart Cable)	POA
7500-10-1211	Interface cable to suit Tait TM Series	POA
7502-10-1245	Interface Cable to suit Kenwood TK-5x10, TK5x20, TK-x180, NX-x00	POA
7506-10-1294	Interface cable to suit Motorola APX Mid/Low Power DB26 (Smart Cable)	POA

Other cable models are available to support a wide range of radio brands and models.

RF Filters:

A range of RF filters are available to ensure sufficient isolation is provided between the in- POA
 vehicle mobile and the in-vehicle repeater. Filtering requirements are determined by
 operating frequencies being used.

Please Note: Examples only shown. Interface cables are available to suit most makes and models of mobile two-way radios

Warranty:

Extended Warranty	1 year, 2 year and 3 year Warranty extension options are also available	POA
--------------------------	---	-----

RFI offers an extensive range of in-vehicle filters, crossband couplers, coaxial and DC cable, connectors antennas and other accessories to complete your IVR installation

Please contact RFI for further information

OTHER PRODUCTS AND SERVICES AVAILABLE

Custom Design Solutions	We provide a full-featured design, R&D and manufacturing capability to the wireless industry. If the product representation in this price list does not satisfy your requirements, please contact us.
Custom Metalwork and Colours	We can provide custom made metalwork and cabling to satisfy unique operational or installation requirements. We can also provide most metalwork styles in Corporate or Brand colour schemes.
Repeater Amplifiers (BDAs)	Extend system coverage to problem areas such as tunnels, basements and other difficult coverage areas. Band-selective (broadband) units in single or multi-band configurations are available from RFI.
Channelised BDAs	Extend system coverage to problem areas such as tunnels, basements and other difficult coverage areas. Channelised units in single, multichannel and multiband configurations are available from RFI. Integral SMOF, MMOF and Ethernet connectivity options are also available.
RF Over Fibre (RF/OF)	We provide antenna, cable and fibre fed Repeater Amplifier Technologies. RF/OF Systems can be supplied with separate tx and rx fibre ports, or full duplex mode using Wave Division Multiplexer technology. Remote diagnostics, alarms, hot/standby and multiband operation is also available.
Radio Rebroadcast Equipment	We can provide systems for the re-transmission of AM/FM/DAB/DAB+, two-way, cellular and data radio services in road and rail tunnels, mines, buildings and other coverage-limited application. We supply AM/FM/DAB/DAB+ Broadcast Radio, VHF, UHF, Cellular, Wireless Data capable systems in both channel-selective or band-selective (broadband) configurations that are suited to both analogue and digital technologies, and with features such as audio break-in, alarms, message enunciation, etc.
In-Building Products	RFI now offer an extensive range of hybrid and directional couplers, loads, splitters, attenuators, multiband and multiport combiners and related accessories for the design, installation and commissioning of in-building VHF, UHF, Cellular, wireless data and WLAN services in the range 698-3600MHz and 5.8GHz. We support these products with a range of design, installation and commissioning services where requested. Products are also available to combine these to UHF and other services for multi-user in-building and reticulation applications.
FM Broadcast & UHF TV Products	We can now supply a range of multi-channel FM Broadcast and UHF TV Combiners that are ideally suited to community radio and translator applications
Custom Filters	RFI now offer a prototyping and unique applications filter products service. We can supply special filters, combiners, and related products to suit the frequency range of 30-5800MHz and beyond. Please contact us to discuss your requirements.
Mast Top Amplifiers/PreAmp Kits	Improve the receive sensitivity ("talk-in") of base station receivers on major sites. Boost the performance of receivers in fringe areas.
Delivery	We are always aiming to improve our delivery times. Many common items are now provided "ex-stock". Some unusual or customised items may require longer delivery times.
Field Services	RFI provides a range of specialised independent services such as interference (IM and PIM) investigation and mitigation, lightning protection and grounding site design, auditing, and advice, coverage testing, RF training, and other related activities. Contact your nearest sales office to discuss for requirements.
Design Support	RFI will assist in the application of all of our products, including multicoupling and filtering equipment. Contact your nearest sales office to discuss your application with us.

PANASONIC SEALED VRLA BATTERIES

<i>Model</i>	<i>Description</i>	<i>List Pricing (ex GST)</i>			
		<i>1-9 Pcs</i>	<i>10-49 Pcs</i>	<i>50-99 Pcs</i>	<i>100+ Pcs</i>
LC-R064R5P	PANASONIC SLA BATTERY 6V 4.5AH (C20) F1	24.00	23.54	22.63	22.20
LC-R127R2P1	PANASONIC SLA BATTERY 12V 7.2AH C20) F2	54.50	53.46	51.39	50.41
LC-R1233P	PANASONIC SLA BATTERY 12V 33AH (C20) M6 NUT & BOLT	294.50	288.90	277.71	272.41
CYCLING BATTERIES - Suit mobility applications					
LC-XC1221P	PANASONIC SLA BATTERY 12V 21AH (C20) M5 NUT & BOLT	182.20	178.74	171.81	168.54
LC-XC1238P	PANASONIC SLA BATTERY 12V 38AH (C20) M6 LUG NUT & BOLT	346.40	339.82	326.66	320.42
UPS BATTERIES					
UP-VWA1232P2	PANASONIC SLA UPS BATTERY 12V 32W (10MR) F2	52.50	51.50	49.51	48.56
Note: UPS capacity at 10 minute rating to 10.2V cutoff, per cell					

POWER SONIC PS SERIES 6V & 12V BATTERIES - 5 YEAR DESIGN LIFE					
Model No	Description	List Pricing (ex GST)			
		1-9 Pcs	10-49 Pcs	50-99 Pcs	100+ Pcs
6 VOLT					
PS-610	POWER-SONIC SLA BATTERY 6V 1AH (C20) F1	15.90	15.60	14.99	14.71
PS-612	POWER-SONIC SLA BATTERY 6V 1.4AH (C20) F1	16.90	16.58	15.94	15.63
PS-628	POWER-SONIC SLA BATTERY 6V 2.8AH (C20) F1	20.70	20.31	19.52	19.15
PS-630	POWER-SONIC SLA BATTERY 6V 3.5AH (C20) F1	21.30	20.90	20.09	19.70
PS-640	POWER-SONIC SLA BATTERY 6V 4.5AH (C20) F1	19.10	18.74	18.01	17.67
PS-670	POWER-SONIC SLA BATTERY 6V 7AH (C20) F1	28.70	28.15	27.06	26.55
PS-6100-F1	POWER-SONIC SLA BATTERY 6V 12AH (C20) F1	43.30	42.48	40.83	40.05
PS-6200	POWER-SONIC SLA BATTERY 6V 20AH (C20) NB1	117.90	115.66	111.18	109.06
12 VOLT					
PS-1212	POWER-SONIC SLA BATTERY 12V 1.4AH (C20) F1	27.70	27.17	26.12	25.62
PS-1220	POWER-SONIC SLA BATTERY12V 2.5AH (C20) F1	34.70	34.04	32.72	32.10
PS-1227	POWER-SONIC SLA BATTERY 12V 2.9AH (C20) F1	39.80	39.04	37.53	36.82
PS-1228	POWER-SONIC SLA BATTERY 12V 2.8AH (C20) F1	34.40	33.75	32.44	31.82
PS-1230	POWER-SONIC SLA BATTERY12V 3.4AH (C20) F1	36.30	35.61	34.23	33.58
PS-1238	POWER-SONIC SLA BATTERY 12V 3.8AH (C20) F1	42.70	41.89	40.27	39.50
PS-1250	POWER-SONIC SLA BATTERY 12V 5AH (C20) F1	38.60	37.87	36.40	35.71
PS-1270-F1	POWER-SONIC SLA BATTERY 12V 7AH (C20) F1	41.20	40.42	38.85	38.11
PS-1270-F2	POWER-SONIC SLA BATTERY 12V 7AH (C20) F2	47.80	46.89	45.08	44.22
PS-1280-F2	POWER-SONIC SLA BATTERY 12V 8AH (C20) F2	56.50	55.43	53.28	52.26
PS-1290	POWER-SONIC SLA BATTERY 12V 9AH (C20) F2	61.10	59.94	57.62	56.52
PS-12120	POWER-SONIC SLA BATTERY12V 12AH (C20) F2	90.20	88.49	85.06	83.44
PS-12180NB	POWER-SONIC SLA BATTERY 12V 18AH (C20) NB2	137.60	134.99	129.76	127.28
PS-12200	POWER-SONIC SLA BATTERY 12V 22AH (C20) NB	158.00	155.00	148.99	146.15
PS-12260	POWER-SONIC SLA BATTERY 12V 26AH (C20) NB2	196.90	193.16	185.68	182.13
PS-12260H	POWER-SONIC SLA BATTERY 12V 26AH (C20) HIGH T12	204.00	200.12	192.37	188.70
PS-12280	POWER-SONIC SLA BATTERY 12V 28AH (C20) NB1	227.80	223.47	214.82	210.72
PS-12330	POWER-SONIC SLA BATTERY12V 33AH (C20) NB3	239.60	235.05	225.94	221.63
PS-12350	POWER-SONIC SLA BATTERY 12V 35AH (C20) NB3	267.60	262.52	252.35	247.53
PS-12400	POWER-SONIC SLA BATTERY 12V 40AH (C20) NB4	309.00	303.13	291.39	285.83
PS-12550	POWER-SONIC SLA BATTERY 12V 55AH (C20) U	442.90	434.48	417.65	409.68
PS-12650	POWER-SONIC SLA BATTERY 12V 67.5AH (C20) T6	503.50	493.93	474.80	465.74
PS-12750	POWER-SONIC SLA BATTERY 12V 75AH (C20) U	558.90	548.28	527.04	516.98
PS-12850	POWER-SONIC SLA BATTERY 12V 85AH (C20) U	694.00	680.81	654.44	641.95
PS-121000	POWER-SONIC SLA BATTERY 12V 100AH (C20) U	668.00	655.31	629.92	617.90
PS-121200	POWER-SONIC SLA BATTERY 12V 120AH (C20) T11	908.00	890.75	856.24	839.90
PS-121500	POWER-SONIC SLA BATTERY12V 156AH (C20) T11	1171.10	1148.85	1104.35	1083.27
PS-122000	POWER-SONIC SLA BATTERY 12V 215AH (C20) T11	1535.10	1505.93	1447.60	1419.97
PS-122500	POWER-SONIC SLA BATTERY 12V 260AH (C20) T11	1620.90	1590.10	1528.51	1499.33

POWER SONIC PDC SERIES - DEEP CYCLE

Model No	Description	List Pricing (ex GST)			
		1-9 Pcs	10-49 Pcs	50-99 Pcs	100+ Pcs
PDC-12140	POWER-SONIC DEEP CYCLE AGM BATTERY 12V 13.9AH (C20) F2	104.00	102.02	98.07	96.20
PDC-12200	POWER-SONIC DEEP CYCLE AGM BATTERY 12V 21.4AH (C20) NB	159.30	156.27	150.22	147.35
PDC-12260	POWER-SONIC DEEP CYCLE AGM BATTERY 12V 28AH (C20) NB2	214.30	210.23	202.08	198.23
PDC-12260H	POWER-SONIC DEEP CYCLE AGM BATTERY 12V 25.7AH (C20) T12	219.40	215.23	206.89	202.95
PDC-12350	POWER-SONIC DEEP CYCLE AGM BATTERY 12V 35.4AH (C20) NB	269.90	264.77	254.52	249.66
PDC-12480	POWER-SONIC DEEP CYCLE AGM BATTERY 12V 48AH (C20) B(T6)	343.90	337.37	324.30	318.11
PDC-12600	POWER-SONIC DEEP CYCLE AGM BATTERY 12V 59AH (C20) U(T9)	429.20	421.05	404.74	397.01
PDC-12800	POWER-SONIC DEEP CYCLE AGM BATTERY 12V 80.4AH (C20) U(T14)	536.80	526.60	506.20	496.54
PDC-121050	POWER-SONIC DEEP CYCLE AGM BATTERY 12V 105AH (C20) U(T14)	675.70	662.86	637.19	625.02
PDC-121250	POWER-SONIC DEEP CYCLE AGM BATTERY 12V 125AH (C20) T11	744.90	730.75	702.44	689.03
PDC-121300	POWER-SONIC DEEP CYCLE AGM BATTERY 12V 128AH (C20) B(6)	874.60	857.98	824.75	809.01
PDC-121600	POWER-SONIC DEEP CYCLE AGM BATTERY 12V 160AH (C20) B(T6)	1041.70	1021.91	982.32	963.57
PDC-122000	POWER-SONIC DEEP CYCLE AGM BATTERY 12V 214AH (C20) B(T11)	1446.10	1418.62	1363.67	1337.64
PDC-122500	POWER-SONIC DEEP CYCLE AGM BATTERY 12V 268AH (C20) T11	1733.00	1700.07	1634.22	1603.03

POWER SONIC DCG - GEL BATTERIES

Model No	Description	List Pricing (ex GST)			
		1-9 Pcs	10-49 Pcs	50-99 Pcs	100+ Pcs
DCG-1226	POWER-SONIC DEEP CYCLE GEL BATTERY 12V 26AH (C20) T12	209.80	205.81	197.84	194.07
DCG-1232	POWER-SONIC DEEP CYCLE GEL BATTERY 12V 30H (C20) U	293.90	288.32	277.15	271.86
DCG-1238	POWER-SONIC DEEP CYCLE GEL BATTERY 12V 38H (C20) T6U	311.00	305.09	293.27	287.68
DCG-1250	POWER-SONIC DEEP CYCLE GEL BATTERY 12V 50H (C20) T6U	471.50	462.54	444.62	436.14
DCG-1270	POWER-SONIC DEEP CYCLE GEL BATTERY 12V 70H (C20) T6U	648.00	635.69	611.06	599.40
DCG-12100	POWER-SONIC DEEP CYCLE GEL BATTERY 12V 100AH (C20) T11	846.70	830.61	798.44	783.20

POWER SONIC PGFT - FRONT TERMINAL BATTERIES

Model No	Description	List Pricing (ex GST)			
		1-9 Pcs	10-49 Pcs	50-99 Pcs	100+ Pcs
PGFT-12V55	POWER-SONIC SLA FRONT TERMINAL BATTERY 12V 60.6AH (C20) T6	449.30	440.76	423.69	415.60
PGFT-12V100	POWER-SONIC SLA FRONT TERMINAL BATTERY 12V 106.8AH (C20)	823.90	808.25	776.94	762.11
PGFT-12V150	POWER-SONIC SLA FRONT TERMINAL BATTERY 12V 150AH (C20) T6	1087.10	1066.45	1025.14	1005.57
PGFT-12V180	POWER-SONIC SLA FRONT TERMINAL BATTERY 12V 180AH	1278.30	1254.01	1205.44	1182.43

SENTRY 12V LITHIUM ION BATTERIES

<i>Model No</i>	<i>Description</i>	<i>List Pricing (ex GST)</i>
SNL12V9S	INVICTA LITHIUM BATTERY 12V 9AH (C20) M6	297.20
SNL12V12S	INVICTA LITHIUM BATTERY 12V 12AH (C20) F2	368.10
SNL12V20S	INVICTA LITHIUM BATTERY 12V 20AH (C20) M6	647.00
SNL12V20BT	INVICTA LITHIUM BATTERY 12V 20AH (C20) M6 BLUETOOTH	707.60
SNL12V24S	INVICTA LITHIUM BATTERY 12V 24AH (C20) M6	780.90
SNL12V40S	INVICTA LITHIUM BATTERY 12V 40AH (C20) M6	1139.50
SNL12V75S	INVICTA LITHIUM BATTERY 12V 75AH (C20) M8	1907.60
SNL12V100S	INVICTA LITHIUM BATTERY 12V 100AH (C20) M8	2773.00
SNL12V100BT	INVICTA LITHIUM BATTERY 12V 100AH (C20) M8 BLUETOOTH	2890.00
SNL12V125S	INVICTA LITHIUM BATTERY 12V 125AH (C20) M8	3506.30
SNL12V125BT	INVICTA LITHIUM BATTERY 12V 125AH (C20) M8 BLUETOOTH	3665.70
SNL12V300BT	INVICTA LITHIUM BATTERY 12V 300AH (C20) M8 BLUETOOTH	8287.00
SNL24V50BT	INVICTA LITHIUM BATTERY 24V 50AH (C20) M8 BLUETOOTH	2890.00
SNL24V100BT	INVICTA LITHIUM BATTERY 24V 100AH (C20) M8 BLUETOOTH	5780.00
SNL24V150BT	INVICTA LITHIUM BATTERY 24V 150AH (C20) M8 BLUETOOTH	8287.10
SNLFT12V50BT	INVICTA LITHIUM FRONT TERMINAL BATTERY 12V 40AH (C20) M6 BLUETOOTH	1602.80
SNLFT12V100BT	INVICTA LITHIUM FRONT TERMINAL BATTERY 12V 100AH (C20) M8 BLUETOOTH	2890.00

DRYPOWER GEL SERIES

Model No	Description	List Pricing (ex GST)			
		1-9 Pcs	10-49 Pcs	50-99 Pcs	100+ Pcs
12GB100C	Drypower 12V 100Ah Sealed Lead Acid Battery AGM GEL Series	682.80	660.27	637.74	614.52
12GB12C **	Drypower 12V 12Ah Sealed Lead Acid Battery AGM GEL Series	111.60	107.92	104.23	100.44
12GB160C-FR	Drypower 12V 160Ah Sealed Lead Acid Battery AGM GEL Series	1029.30	995.33	961.37	926.37
12GB17C **	Drypower 12V 17Ah Sealed Lead Acid Battery AGM GEL Series	164.00	158.59	153.18	147.60
12GB20C	Drypower 12V 20Ah Sealed Lead Acid Battery AGM GEL Series	170.60	164.97	159.34	153.54
12GB24C	Drypower 12V 24Ah Sealed Lead Acid Battery AGM GEL Series	202.70	196.01	189.32	182.43
12GB36C	Drypower 12V 36Ah Sealed Lead Acid Battery AGM GEL Series	252.50	244.17	235.84	227.25
12GB50C	Drypower 12V 50Ah Sealed Lead Acid Battery AGM GEL Series	316.50	306.06	295.61	284.85
12GB55C	Drypower 12V 55Ah Sealed Lead Acid Battery AGM GEL Series	376.00	363.59	351.18	338.40
12GB65C	Drypower 12V 65Ah Sealed Lead Acid Battery AGM GEL Series	503.30	486.69	470.08	452.97
12GB75C	Drypower 12V 75Ah Sealed Lead Acid Battery AGM GEL Series	542.10	524.21	506.32	487.89
12GB7C **	Drypower 12V 7Ah Sealed Lead Acid Battery AGM GEL Series	66.20	64.02	61.83	59.58
12PLG155FTTS-FR	Drypower 12V 151Ah Sealed Lead Acid Battery Full/True Gel Series for Telecom + Stationary	1297.40	1254.59	1211.77	1167.66
12PLG215TS	Drypower 12V 212Ah Sealed Lead Acid Battery	1554.00	1502.72	1451.44	1398.60
2PLG520TS	Drypower 2V 520Ah Sealed Lead Acid Battery	782.20	756.39	730.57	703.98
2PLG630TS	Drypower 2V 630Ah Sealed Lead Acid Battery	911.20	881.13	851.06	820.08

DRYPOWER LITHIUM SERIES

Model No	Description	List Pricing (ex GST)	
		1-9 Pcs	10-49 Pcs
6LFP11.4	Drypower LiFePO4 6.4V11.4Ah	136.30	
6LFP3.8	Drypower LiFePO4 6.4V3.8Ah	46.90	
6LFP7.6	Drypower LiFePO4 6.4V7.6Ah	102.40	
12LFP10.8	Drypower LiFePO4 12.8V10.8Ah	238.50	
12LFP100P	Drypower LiFePO4 12.8V100Ah(Prismatic Cell)	1508.70	
12LFP102SL	Drypower LiFePO4 12.8V102Ah	2305.20	
12LFP108	Drypower LiFePO4 12V108Ah	2257.50	
12LFP11.4	Drypower LiFePO4 12.8V11.4Ah	239.90	
12LFP15.2	Drypower LiFePO4 12.8V15.2Ah	324.60	
12LFP150P	Drypower LiFePO4 12.8V150Ah(Prismatic Cell)	2061.80	
12LFP18TB	Drypower LiFePO4 12.8V18Ah(T-BAR to Anderson Powerpole, Includes battery charger and carry bag)	469.50	
12LFP21	Drypower LiFePO4 12.8V21Ah	443.20	
12LFP25TB	Drypower LiFePO4 12.8V25.2Ah(T-BAR to Anderson Powerpole, Includes battery charger and carry bag)	604.70	
12LFP28	Drypower LiFePO4 12.8V28Ah	640.50	
12LFP3.8	Drypower LiFePO4 12.8V3.8Ah	102.30	
12LFP30	Drypower LiFePO4 12.8V30Ah	726.00	
12LFP32	Drypower LiFePO4 12.8V32.4Ah(M8 to Anderson Powerpole)	694.50	
12LFP36	Drypower LiFePO4 12.8V36Ah	752.90	
12LFP48	Drypower LiFePO4 12.8V48Ah	973.20	
12LFP50P	Drypower LiFePO4 12.8V50Ah(Prismatic Cell)	667.30	
12LFP7.2	Drypower LiFePO4 12.8V7.2Ah	157.40	
12LFP75	Drypower LiFePO4 12.8V75Ah	1543.70	
24LFP100P	Drypower LiFePO4 25.6V100Ah(Prismatic Cell)	2646.10	
24LFP50P	Drypower LiFePO4 25.6V50Ah(Prismatic Cell)	1290.20	

DRYPOWER AGM SERIES					
Model No	Description	List Pricing (ex GST)			
		1-9 Pcs	10-49 Pcs	50-99 Pcs	100+ Pcs
12NBN7P-F2	Drypower 12V 7Ah Sealed Lead Acid Battery F2	38.20	36.94	35.68	34.38
12SB0.8P	Drypower 12V 0.7Ah Sealed Lead Acid Battery	29.20	28.24	27.27	26.28
12SB0.8PJ	Drypower 12V 0.7Ah Sealed Lead Acid Battery	31.40	30.36	29.33	28.26
12SB1.2P	Drypower 12V 1.2Ah Sealed Lead Acid Battery	22.50	21.76	21.02	20.25
12SB10C	Drypower 12V 10Ah Sealed Lead Acid Battery	70.00	67.69	65.38	63.00
12SB110CLS-FR	Drypower 12V 110Ah Sealed Lead Acid Battery FR	539.90	522.08	504.27	485.91
12SB110TL-FR	Drypower 12V 110Ah Sealed Lead Acid Battery FR	556.20	537.85	519.49	500.58
12SB120CL-FR	Drypower 12V 120Ah Sealed Lead Acid Battery FR	601.50	581.65	561.80	541.35
12SB125TL-FR	Drypower 12V 125Ah Sealed Lead Acid Battery FR	723.60	699.72	675.84	651.24
12SB12P-F2	Drypower 12V 12Ah Sealed Lead Acid Battery F2	69.90	67.59	65.29	62.91
12SB12TL	Drypower 12V 12Ah Sealed Lead Acid Battery	85.60	82.78	79.95	77.04
12SB140CL-FR	Drypower 12V 140Ah Sealed Lead Acid Battery FR	844.50	816.63	788.76	760.05
12SB145TL-FR	Drypower 12V 145Ah Sealed Lead Acid Battery FR	719.30	695.56	671.83	647.37
12SB14C-F2	Drypower 12V 14Ah Sealed Lead Acid Battery F2	86.90	84.03	81.16	78.21
12SB155TL-FR	Drypower 12V 155Ah Sealed Lead Acid Battery FR	792.80	766.64	740.48	713.52
12SB15C-F2	Drypower 12V 15Ah Sealed Lead Acid Battery F2	97.50	94.28	91.07	87.75
12SB160CL-FR	Drypower 12V 160Ah Sealed Lead Acid Battery FR	881.50	852.41	823.32	793.35
12SB17WHR	Drypower 12V 13W Sealed Lead Acid Battery	38.90	37.62	36.33	35.01
12SB18TL	Drypower 12V 18Ah Sealed Lead Acid Battery	122.50	118.46	114.42	110.25
12SB2.3P	Drypower 12V 2.3Ah Sealed Lead Acid Battery	31.60	30.56	29.51	28.44
12SB2.9P	Drypower 12V 2.9Ah Sealed Lead Acid Battery	38.50	37.23	35.96	34.65
12SB2.9PR	Drypower 12V 2.9Ah Sealed Lead Acid Battery	37.50	36.26	35.03	33.75
12SB20C	Drypower 12V 20Ah Sealed Lead Acid Battery	126.80	122.62	118.43	114.12
12SB215TL-FR	Drypower 12V 215Ah Sealed Lead Acid Battery FR	1022.40	988.66	954.92	920.16
12SB220CL-FR	Drypower 12V 220Ah Sealed Lead Acid Battery Deep Cycle Solar	1177.50	1138.64	1099.79	1059.75
12SB22C	Drypower 12V 22Ah Sealed Lead Acid Battery	149.00	144.08	139.17	134.10
12SB24C	Drypower 12V 24Ah Sealed Lead Acid Battery	160.00	154.72	149.44	144.00
12SB250TL-FR	Drypower 12V 250Ah Sealed Lead Acid Battery FR	1338.10	1293.94	1249.79	1204.29
12SB25WHR	Drypower 12V 5Ah Sealed Lead Acid Battery	45.40	43.90	42.40	40.86
12SB26CL	Drypower 12V 26Ah Sealed Lead Acid Battery	176.10	170.29	164.48	158.49
12SB26CLN	Drypower 12V 26Ah Sealed Lead Acid Battery	176.00	170.19	164.38	158.40
12SB26TL	Drypower 12V 26Ah Sealed Lead Acid Battery	191.10	184.79	178.49	171.99
12SB28TL	Drypower 12V 28Ah Sealed Lead Acid Battery	207.10	200.27	193.43	186.39
12SB28TLAP	Drypower 12V 28Ah Sealed Lead Acid Battery AP	202.40	195.72	189.04	182.16
12SB28TLP	Drypower 12V 28Ah Sealed Lead Acid Battery P	196.00	189.53	183.06	176.40
12SB2P **	Drypower 12V 2Ah Sealed Lead Acid Battery	44.90	43.42	41.94	40.41
12SB30C	Drypower 12V 30Ah Sealed Lead Acid Battery C	192.30	185.95	179.61	173.07
12SB30P	Drypower 12V 30Ah Sealed Lead Acid Battery P	198.60	192.05	185.49	178.74
12SB34C	Drypower 12V 34Ah Sealed Lead Acid Battery C	196.30	189.82	183.34	176.67
12SB35WHR-F1F2	Drypower 12V 7Ah Sealed Lead Acid Battery	43.30	41.87	40.44	38.97
12SB35WHR-F2	Drypower 12V 7Ah Sealed Lead Acid Battery	43.30	41.87	40.44	38.97
12SB36C	Drypower 12V 36Ah Sealed Lead Acid Battery C	199.60	193.01	186.43	179.64
12SB36TL	Drypower 12V 36Ah Sealed Lead Acid Battery	237.20	229.37	221.54	213.48
12SB36WHR	Drypower 12V 7Ah Sealed Lead Acid Battery	38.20	36.94	35.68	34.38
12SB3P	Drypower 12V 3Ah Sealed Lead Acid Battery	33.40	32.30	31.20	30.06
12SB40CL	Drypower 12V 40Ah Sealed Lead Acid Battery CL	238.00	230.15	222.29	214.20
12SB45TL	Drypower 12V 45Ah Sealed Lead Acid Battery	311.60	301.32	291.03	280.44
12SB45WHR	Drypower 12V 9Ah Sealed Lead Acid Battery	51.80	50.09	48.38	46.62
12SB50C	Drypower 12V 50Ah Sealed Lead Acid Battery C	293.70	284.01	274.32	264.33
12SB50TL	Drypower 12V 50Ah Sealed Lead Acid Battery	322.50	311.86	301.22	290.25
12SB55CL	Drypower 12V 55Ah Sealed Lead Acid Battery CL	340.60	329.36	318.12	306.54
12SB5C	Drypower 12V 5Ah Sealed Lead Acid Battery	44.30	42.84	41.38	39.87
12SB5P	Drypower 12V 5Ah Sealed Lead Acid Battery	38.00	36.75	35.49	34.20
12SB5TL	Drypower 12V 5Ah Sealed Lead Acid Battery	42.20	40.81	39.41	37.98
12SB60TL	Drypower 12V 60Ah Sealed Lead Acid Battery	371.10			
12SB65CL	Drypower 12V 65Ah Sealed Lead Acid Battery CL	433.40	419.10	404.80	390.06
12SB65TL	Drypower 12V 65Ah Sealed Lead Acid Battery	389.70	376.84	363.98	350.73
12SB7.2P-F1	Drypower 12V 7.2Ah Sealed Lead Acid Battery F1	43.60	42.16	40.72	39.24
12SB7.2P-F2	Drypower 12V 7.2Ah Sealed Lead Acid Battery F2	43.60	42.16	40.72	39.24
12SB7.2TL	Drypower 12V 7.2Ah Sealed Lead Acid Battery	48.70	47.09	45.49	43.83
12SB70WHR	Drypower 12V 12Ah Sealed Lead Acid Battery	82.70	79.97	77.24	74.43
12SB7P-F1	Drypower 12V 7Ah Sealed Lead Acid Battery F1	38.20	36.94	35.68	34.38
12SB80CL-FR	Drypower 12V 80Ah Sealed Lead Acid Battery FR	485.60	469.58	453.55	437.04
12SB9P-F1	Drypower 12V 9Ah Sealed Lead Acid Battery F1	51.80	50.09	48.38	46.62
12SB9P-F2	Drypower 12V 9Ah Sealed Lead Acid Battery F2	51.80	50.09	48.38	46.62
12SEC7P-F1	Drypower 12V 7Ah Sealed Lead Acid Battery F1	36.70	35.49	34.28	33.03

DRYPOWER AGM SERIES - Continued

Model No	Description	List Pricing (ex GST)			
		1-9 Pcs	10-49 Pcs	50-99 Pcs	100+ Pcs
2SB110HP-FR	Drypower 2V 110Ah Sealed Lead Acid Battery FR	198.30	191.76	185.21	178.47
2SB220HP-FR	Drypower 2V 220Ah Sealed Lead Acid Battery FR	330.50	319.59	308.69	297.45
2SB330HP-FR	Drypower 2V 330Ah Sealed Lead Acid Battery FR	446.40	431.67	416.94	401.76
2SB440HP-FR	Drypower 2V 440Ah Sealed Lead Acid Battery FR	493.80	477.50	461.21	444.42
2SB490HP-FR	Drypower 2V 490Ah Sealed Lead Acid Battery FR	541.70	523.82	505.95	487.53
2SB530HP-FR	Drypower 2V 530Ah Sealed Lead Acid Battery FR	702.50	679.32	656.14	632.25
2SB650HP-FR	Drypower 2V 650Ah Sealed Lead Acid Battery FR	747.30	722.64	697.98	672.57
2SB80HP-FR	Drypower 2V 80Ah Sealed Lead Acid Battery FR	151.10	146.11	141.13	135.99
6SB1.2P	Drypower 6V 1.2Ah Sealed Lead Acid Battery	13.60	13.15	12.70	12.24
6SB12P	Drypower 6V 12Ah Sealed Lead Acid Battery	40.40	39.07	37.73	36.36
6SB13TOY	Drypower 6V 13Ah Sealed Lead Acid Battery	54.70	52.89	51.09	49.23
6SB2.8P	Drypower 6V 2.8Ah Sealed Lead Acid Battery	25.20	24.37	23.54	22.68
6SB20P	Drypower 6V 20Ah Sealed Lead Acid Battery	125.40	121.26	117.12	112.86
6SB3P	Drypower 6V 3Ah Sealed Lead Acid Battery	33.70	32.59	31.48	30.33
6SB45WHR	Drypower 6V 34W Sealed Lead Acid Battery	33.90	32.78	31.66	30.51
6SB5C	Drypower 6V 5Ah Sealed Lead Acid Battery	23.10	22.34	21.58	20.79
6SB5P	Drypower 6V 5Ah Sealed Lead Acid Battery	21.20	20.50	19.80	19.08
6SB7.2P	Drypower 6V 7Ah Sealed Lead Acid Battery	27.90	26.98	26.06	25.11
6SB9P	Drypower 6V 9Ah Sealed Lead Acid Battery	45.30	43.81	42.31	40.77

DRYPOWER SOLAR SERIES

12SLR220DC	Drypower 12V 220Ah Sealed Lead Acid Battery Deep Cycle Solar	1290.00	1247.43	1204.86	1161.00
------------	--	---------	---------	---------	---------

DRYPOWER FRONT TERMINAL SERIES

12TP105HFT-FR	Drypower 12V 100Ah Sealed Lead Acid Battery AFT-FR	662.20	640.35	618.49	595.98
12TP110AFT-FR	Drypower 12V 110Ah Sealed Lead Acid Battery AFT-FR	589.50	570.05	550.59	530.55
12TP140FT-FR	Drypower 12V 135Ah Sealed Lead Acid Battery AFT-FR	740.00	715.58	691.16	666.00
12TP160FT-FR	Drypower 12V 152Ah Sealed Lead Acid Battery AFT-FR	881.90	852.80	823.69	793.71
12TP180FT-FR	Drypower 12V 180Ah Sealed Lead Acid Battery AFT-FR	1224.60	1184.19	1143.78	1102.14

Note: ** Subject to availability and lead times may vary

BASE STATION POWER SUPPLIES - Desk Mount Configuration

<i>Model No</i>	<i>Description</i>	<i>List Pricing (ex GST)</i>
SEC-1212G	Samlex Switch Mode Power Supply; 10amp 240vac/12vdc	350.80
PSU-SRP	Samlex 19" 2RU Single Rackplate; PUS Series	173.70
PSU-DRP	Samlex 19" 2RU Double Rackplate; PSU Series	192.90
SME240-12-10	RFI Switch Mode Power Supply / Battery Charger; 10amp	561.00
SME240-24-5	RFI Switch Mode Power Supply / Battery Charger; 5amp	571.90
SME-01	RFI 6-Way Connector Plug ; SMA240-12-10	23.70

SWITCHMODE DC-DC VOLTAGE CONVERTERS

Model No	Description	List Pricing (ex GST)		
		1-4 Pcs	5-9 Pcs	10-49 Pcs
Samlex 24V TO 12V DC VOLTAGE CONVERTER				
SDC05	Samlex Switch Mode Voltage Converter; 5amp 24/12vdc	93.10	88.54	85.28
SDC08	Samlex Switch Mode Voltage Converter; 8amp 24/12vdc	104.20	99.09	95.45
SDC12	Samlex Switch Mode Voltage Converter; 12amp 24/12vdc	134.00	127.43	122.74
SDC20	Samlex Switch Mode Voltage Converter; 20amp 24/12vdc	217.90	207.22	199.60
SDC-30	RFI Switch Mode Voltage Converter; 30amp 24/12vdc	278.00	264.38	254.65

LINEAR DC-DC VOLTAGE CONVERTERS

Model No	Description	List Pricing (ex GST)		
		1-4 Pcs	5-9 Pcs	10-49 Pcs
VC Series 24V to 12V DC to DC Converters				
VC2412-3	RFI Linear Voltage Converter; 3amp 24/12v	75.70		
VC2412-10	RFI Linear Voltage Converter; 10amp 24/12v	237.80	227.34	220.92
VC2412-15	RFI Linear Voltage Converter; 15amp 24/12v	243.90	233.17	226.58
Victron DC to DC Converters (non-isolated)				
VN-OR-NI-12-24-10	Victron Orion HP DC/DC Converter; 10amp 12/24v	194.60		
VN-OR-NI-12-24-20	Victron Orion HP DC/DC Converter; 20amp 12/24v	439.10		
VN-OR-NI-12-24-8	Victron Orion HP DC/DC Converter; 8amp 12/24v	159.30		
VN-OR-NI-24-12-10	Victron Orion HP DC/DC Converter; 10amp 24/12v	98.10		
VN-OR-NI-24-12-15	Victron Orion HP DC/DC Converter; 15amp 24/12v	111.00		
VN-OR-NI-24-12-20	Victron Orion HP DC/DC Converter; 20amp 24/12v	123.80		
VN-OR-NI-24-12-25	Victron Orion HP DC/DC Converter; 25amp 24/12v	194.60		
VN-OR-NI-24-12-40	Victron Orion HP DC/DC Converter; 40amp 24/12v	276.70		
VN-OR-NI-24-12-5	Victron Orion HP DC/DC Converter; 5amp 24/12v	48.30		
VN-OR-NI-24-12-70	Victron Orion HP DC/DC Converter; 70amp 24/12v	389.30		
VN-OR-NI-24-12-70P	Victron Orion HP DC/DC Converter; 70amp 24/12v - Posts	389.30		
VN-OR-IP67-24-12-10	Victron Orion IP67 DC/DC Converter; 10amp 24/12v	107.80		
VN-OR-IP67-24-12-20	Victron Orion IP67 DC/DC Converter; 20amp 24/12v	141.60		
VN-OR-IP67-24-12-5	Victron Orion IP67 DC/DC Converter; 5amp 24/12v	64.40		
Victron DC to DC Converters (isolated)				
VN-OR-12-12-18	Victron Orion TR DC/DC Converter; 18amp 12/12v - Isolated	321.70		
VN-OR-12-12-30	Victron Orion TR DC/DC Converter; 30amp 12/12v - Isolated	595.20		
VN-OR-12-12-9	Victron Orion TR DC/DC Converter; 9amp 12/12v - Isolated	168.90		
VN-OR-12-24-10	Victron Orion TR DC/DC Converter; 10amp 12/24v - Isolated	321.70		
VN-OR-12-24-15	Victron Orion-TR DC/DC Converter; 15amp 12/24V - Isolated	574.50		
VN-OR-12-24-5	Victron Orion TR DC/DC Converter; 5amp 12/24v - Isolated	178.60		
VN-OR-24-12-20	Victron Orion TR DC/DC Converter; 20amp 24/12v - Isolated	321.70		
VN-OR-24-12-30	Victron Orion TR DC/DC Converter; 30amp 24/12v - Isolated	595.20		
VN-OR-24-12-9R	Victron Orion TR DC/DC Converter; 9amp 24/12v - Isolated	178.60		
VN-OR-24-24-12	Victron Orion TR DC/DC Converter; 12amp 24/24v - Isolated	321.70		
VN-OR-24-24-17	Victron Orion TR DC/DC Converter; 17amp 24/24v - Isolated	595.20		
VN-OR-24-24-5	Victron Orion TR DC/DC Converter; 5amp 24/24v - Isolated	168.90		
VN-OR-24-48-2.5	Victron Orion TR DC/DC Converter; 2.5amp 24/48v - Isolated	178.60		
VN-OR-24-48-6	Victron Orion TR DC/DC Converter; 6amp 24/48v - Isolated	321.70		
VN-OR-24-48-8.5	Victron Orion TR DC/DC Converter; 8.5amp 24/48v - Isolated	595.20		
VN-OR-48-12-20	Victron Orion TR DC/DC Converter; 20amp 48/12v - Isolated	321.70		
VN-OR-48-12-30	Victron Orion TR DC/DC Converter; 30amp 48/12v - Isolated	595.20		
VN-OR-48-12-9	Victron Orion TR DC/DC Converter; 9amp 48/12v - Isolated	178.60		
VN-OR-48-24-12	Victron Orion TR DC/DC Converter; 12amp 48/24v - Isolated	321.70		
VN-OR-48-24-16	Victron Orion TR DC/DC Converter; 16amp 48/24v - Isolated	595.20		
VN-OR-48-24-5	Victron Orion TR DC/DC Converter; 5amp 148/24v - Isolated	178.60		
VN-OR-48-48-2.5	Victron Orion TR DC/DC Converter; 2.5amp 48/48v - Isolated	178.60		
VN-OR-48-48-6	Victron Orion TR DC/DC Converter; 6amp 48/48v - Isolated	321.70		
VN-OR-48-48-8	Victron Orion TR DC/DC Converter; 8amp 48/48v - Isolated	595.20		



PRICE LIST
Eff 1 Oct 2021
Power Supply Products

ePOWER BATTERY CHARGERS

<i>Model</i>	<i>Description</i>	<i>List Pricing (ex GST)</i>
EN31220	ePower Battery Charger; 12v/20a 3 x Outputs	821.00
EN31240	ePower Battery Charger; 12v/40a 3 x Outputs	1,014.10
EN31260	ePower Battery Charger; 12v/60a 3 x Outputs	1,370.00
EN32430	ePower Battery Charger; 24v/30a 3 x Outputs	1,484.40

VICTRON BATTERY CHARGERS

<i>Model</i>	<i>Description</i>	<i>List Pricing (ex GST)</i>
VICTRON BLUESMART IP65 CHARGERS		
VN-BS65-12-4	Victron BlueSmart IP65 Charger; 12v 4amp	202.70
VN-BS65-12-5	Victron BlueSmart IP65 Charger; 12v 5amp	213.90
VN-BS65-12-7	Victron BlueSmart IP65 Charger; 12v 7amp	297.60
VN-BS65-12-10	Victron BlueSmart IP65 Charger; 12v 10amp	299.70
VN-BS65-12-15	Victron BlueSmart IP65 Charger; 12v 15amp	405.40
VN-BS65-12-25	Victron BlueSmart IP65 Charger; 12v 25amp	542.10
VN-BS65-24-5	Victron BlueSmart IP65 Charger; 24v 5amp	297.60
VN-BS65-24-8	Victron BlueSmart IP65 Charger; 24v 8amp	405.40
VN-BS65-24-13	Victron BlueSmart IP65 Charger; 24v 13amp	542.10
VICTROM BLUESMART IP65 CHARGER ACCESSORIES		
VN-BP-WM	Victron BluePower Wall Mount; IP65 Charger	12.90
VN-BP-RB	Victron BluePower Rubber Bumper; IP65 Charger	16.10
VN-BP-M8EC	Victron BluePower Cable; M8 Eyelet	16.10
VN-BP-CLC	Victron BluePower Cable; 12v Cigarette Lighter	29.80
VN-BP-CC	Victron BluePower Cable; Clamp Connectors	27.10
VN-BP-2EC	Victron BluePower Extension Cable; 2m	20.90
VICTRON BLUESMART IP22 CHARGERS		
VN-BS22-12-15-1	Victron BlueSmart IP22 Charger; 12v 15amp - 1 Outlet	360.30
VN-BS22-12-15-3	Victron BlueSmart IP22 Charger; 12v 15amp - 3 Outlets	411.80
VN-BS22-12-20-1	Victron BlueSmart IP22 Charger; 12v 20amp - 1 Outlet	431.10
VN-BS22-12-20-3	Victron BlueSmart IP22 Charger; 12v 20amp - 3 Outlets	487.40
VN-BS22-12-30-1	Victron BlueSmart IP22 Charger; 12v 30amp - 1 Outlet	514.80
VN-BS22-12-30-3	Victron BlueSmart IP22 Charger; 12v 30amp - 3 Outlets	585.50
VN-BS22-24-16-1	Victron BlueSmart IP22 Charger; 24v 16amp - 1Outlet	527.60
VN-BS22-24-16-3	Victron BlueSmart IP22 Charger; 24v 16amp - 3 Outlets	598.40
VN-BS67-12-7	Victron BlueSmart IP67 Charger; 12v 7amp	284.70
VN-BS67-12-13	Victron BlueSmart IP67 Charger; 12v 13amp	336.20
VN-BS67-12-17	Victron BlueSmart IP67 Charger; 12v 17amp	368.40
VN-BS67-12-25	Victron BlueSmart IP67 Charger; 12v 25amp	479.40
VN-BS67-24-5	Victron BlueSmart IP67 Charger; 24v 5amp	284.70
VN-BS67-24-8	Victron BlueSmart IP67 Charger; 24v 8amp	368.40

VICTRON PHOENIX CHARGERS (12 & 24 Volt)

VN-PXC-12-30	Victron Phoenix Charger; 12v 30amp (2+1)	1,311.00
VN-PXC-12-50	Victron Phoenix Charger; 12v 50amp (2+1)	1,751.80
VN-PXC-24-16	Victron Phoenix Charger; 24v 16amp (2+1)	1,311.00
VN-PXC-24-25	Victron Phoenix Charger; 24v 25amp (2+1)	1,751.80
VN-PXC-CTRL	Victron Phoenix Charger; Control Panel	242.90

VICTRON CENTAUR CHARGERS (12 & 24 Volt)

VN-CN-12-100	Victron Centaur Charger; 12v 100amp - 3 Outlets	2,910.00
VN-CN-12-20	Victron Centaur Charger; 12v 20amp - 3 Outlets	974.80
VN-CN-12-30	Victron Centaur Charger; 12v 30amp - 3 Outlets	1,082.60
VN-CN-12-40	Victron Centaur Charger; 12v 40amp - 3 Outlets	1,327.10
VN-CN-12-50	Victron Centaur Charger; 12v 50amp - 3 Outlets	1,380.20
VN-CN-12-60	Victron Centaur Charger; 12v 60amp - 3 Outlets	1,434.90
VN-CN-12-80	Victron Centaur Charger; 12v 80amp - 3 Outlets	2,382.30
VN-CN-24-16	Victron Centaur Charger; 24v 16amp - 3 Outlets	1,196.80
VN-CN-24-30	Victron Centaur Charger; 24v 30amp - 3 Outlets	1,673.00
VN-CN-24-40	Victron Centaur Charger; 24v 40amp - 3 Outlets	2,187.70
VN-CN-24-60	Victron Centaur Charger; 24v 60amp - 3 Outlets	2,501.40

VICTRON SKYLLA-I CHARGERS (24 Volt)

VN-SKI-24-100(1+1)	Victron Skylla-I Charger; 24v 100amp (1+1)	3,925.00
VN-SKI-24-100(3)	Victron Skylla-I Charger; 24v 100amp (3)	4,602.20
VN-SKI-24-80(1+1)	Victron Skylla-I Charger; 24v 80amp (1+1)	3,249.40
VN-SKI-24-80(3)	Victron Skylla-I Charger; 24v 80amp (3)	3,789.90
VN-SKI-CTRL	Victron Skylla-I Charger; Control GX	360.30
VN-SKI-ROOC	Victron Skylla-i Remote On/Off Cable	81.90
VN-SKI-TG-24-100-GL(1+1)	Victron Skylla-TG Charger: 24v 100Ah GL	4,993.10

VICTRON BATTERY CHARGERS

<i>Model No</i>	<i>Description</i>	<i>List Pricing (ex GST)</i>
VICTRON ORION-TR DC-DC CHARGERS		
VN-OR-DCDC-12-12-18	Victron Orion TR Smart DC/DC Charger; 18amp 12/12v - Isolated	452.00
VN-OR-DCDC-12-12-30	Victron Orion TR Smart DC/DC Charger; 30amp 12/12v - Isolated	725.50
VN-OR-DCDC-12-12-30-NI	Victron Orion TR Smart DC/DC Charger; 30amp 12/12v - Non-isolated	606.40
VN-OR-DCDC-12-24-10	Victron Orion TR Smart DC/DC Charger; 10amp 12/24v - Isolated	452.00
VN-OR-DCDC-12-24-15	Victron Orion TR Smart DC/DC Charger; 15amp 12/24v - Isolated	725.50
VN-OR-DCDC-12-24-15-NI	Victron Orion TR Smart DC/DC Charger; 15amp 12/24v - Non-isolated	606.40
VN-OR-DCDC-24-12-20	Victron Orion TR Smart DC/DC Charger; 20amp 24/12v - Isolated	452.00
VN-OR-DCDC-24-12-30	Victron Orion TR Smart DC/DC Charger; 30amp 24/12v - Isolated	725.50
VN-OR-DCDC-24-12-30-NI	Victron Orion TR Smart DC/DC Charger; 30amp 24/12v - Non-isolated	606.40
VN-OR-DCDC-24-24-12	Victron Orion TR Smart DC/DC Charger; 12amp 24/24v - Isolated	452.00
VN-OR-DCDC-24-24-17	Victron Orion TR Smart DC/DC Charger; 17amp 24/24v - Isolated	725.50
VN-OR-DCDC-24-24-17-NI	Victron Orion TR Smart DC/DC Charger; 17amp 24/24v - Non-isolated	606.40

COAXIAL LINE SURGE SUPPRESSORS					
Series	Model No	Description	List Pricing (ex GST)		
			1-4 Pcs	5-9 Pcs	10-49 Pcs
SX Series	Compact, Fully Integrated, Weatherized Protectors for Wireless Applications				
	AL-LSXM	Lightning Protector 2-6GHz range N type	204.30	190.20	183.26
	TSX-NFF	Lightning Protector 698-2700MHz range N type	357.70	333.02	320.86
	TSX-DFF	Lightning Protector 698-2700MHz range 7/16 DIN type	491.40	457.49	440.79
IS-50NX Series	Standard Power Flange (Plate) Mount Suppressors, Fem N to Fem N				
	IS-50NX-C0	1.5-700 MHz	238.80	222.32	214.20
	IS-50UX-C0	1.5-700 MHz F/MT UHF CO	254.20	236.66	228.02
	IS-50NX-C2	125-1000 MHz	238.80	222.32	214.20
IS-B50LN Series	Standard Power Bulkhead Mount Suppressors - Fem N to Fem N				
	IS-B50LN-C2	10-1000 MHz	203.20	189.18	182.27
IS-B50HN Series	Extra High Power Bulkhead Mounting Coaxial Suppressors - Fem N to Fem N				
	IS-B50HN-C0	1.5-700 MHz	292.00	271.85	261.92
	IS-B50HN-C2	125-1000 MHz	283.40	263.85	254.21
Transmitter Combiner System Protectors					
	VHF50B43-PGR-BD	VHF/UHF Low PIM Protector, DC Block, 100-700Mhz, 4.3-10 (F-F)	583.00	542.00	522.95
	VHF50HN	VHF Coaxial Protector HP Multi trans applications	399.00	542.77	357.90
	TUSX-NFF	300MHz -1.2GHz Coax Protector High Power N Females	419.00	390.09	375.84
	TUSX-DFF	300MHz -1.2GHz Coax Protector High Power 7/16 DIN Females (PIM)	522.90	486.82	469.04
GT Series	Gas Tube Lightning Protectors				
	GT-NFF-AL	DC to 7 GHz N female to N female	168.50	156.87	151.14
	GT-NFM-AL	DC to 7 GHz N female to N male	168.50	165.13	162.10
	GT-NFF-AL-LUG	DC to 7 GHz includes Lug N female to N female	180.10	167.67	161.55
	GT-NFSF-AL	DC to 7 GHz N female to SMA female	266.00	260.68	255.89
RGT Series	Gas Tube Broadband DC Pass Protector				
	RGT	DC to 2.4 GHz N female to N female	286.60	281.15	270.26
	RGT-KIT-GASTUBE	Replacement gas tube for RGT Series			
GXZ Series	dc Pass Filter Protector				
	DGXZ+06NFNF-A	+6 VDC, 30-2500MHz N female to N female	481.20	472.06	453.77
	DGXZ+15NFNF-A	+15 VDC, 400-1200MHz N female to N female	481.20	472.06	453.77
	DGXZ+15TFTF-A	+15 VDC, 800-2500MHz TNC female to TNC female	478.90	469.80	451.60
	DGXZ+36NFNF-A	+36VDC, 800-2500MHz N female to N female	478.90	469.80	451.60
75 Ohm	Bias Network Protector				
	MDS+24-F-F	24 VDC, 75 Ohm 300-2500MHz F female to F female	463.70	431.70	415.94
Other Specialist Coaxial Suppressors					
	CGXJ+15NFNF-A	400-1200MHz BIAS T	558.60	520.06	501.06
	GPS+06NFF	1200-1600MHz SASD DC Pass GPS Surge Arrestor	341.40	334.91	321.94

POWER LINE SUPPRESSORS				<i>List Pricing (ex GST)</i>		
<i>Model No</i>	<i>Description</i>			<i>1-4 Pcs</i>	<i>5-9 Pcs</i>	<i>10-49 Pcs</i>
DC Power Line Protection Equipment						
Protectors For Solar and Other DC Powered Applications						
I2R ICP 12	Nominal 12VDC Line Protector, Din Rail Mount			703.80	655.24	631.31
I2R ICP 24	Nominal 24VDC Line Protector, Din Rail Mount			738.90	687.92	662.79
I2R ICP 48	Nominal 48VDC Line Protector, Din Rail Mount			703.80	655.24	631.31
I2R SPV200 3-40	Nominal 200VDC Line Protector, Din Rail Mount			513.60	478.16	460.70
I2R SPV600 3-40	Nominal 600VDC Line Protector, Din Rail Mount			513.60	478.16	460.70
I2R SPV1000 3-40	Nominal 1000VDC Line Protector, Din Rail Mount			513.60	478.16	460.70
DCOD24	Nominal 24VDC Line Protector, Outdoor Enclosure Mount			1022.80	1003.37	964.50
AC Power Line Protection Equipment						
ACP 200 BWM	Single Phase 240VAC 15A Line Protector			559.50	520.89	501.87
DATA LINE PROTECTORS						
TSJ Series Indoor Data Line Silicon Surge Protectors						
TSJ GBE POE	Gigabit Power Over Ethernet Protector, Shielded RJ45, 48Vdc			408.40	380.22	366.33
TSJ GBE	Gigabit Ethernet Protector, 1000Mb/s Shielded RJ45, 5Vdc					
TSJ 10-100BT	10/100 Mb/s Ethernet Protector, 12Vdc, Shielded RJ45			330.40	307.60	296.37
DPR Series Protectors, Individual or Rack Mounted,						
DPR-B120	DPR-Base RJ45 GbE PoE	DIN Rail 10/100/1000		187.00	183.45	176.34
DPR-F140	DPR-Fit RJ45 GbE PoE++	DIN Rail 10/100/1000		234.70	230.24	221.32
DPR CHASSIS	19" 1RU up to 16 DPR Chassis			187.00	183.45	176.34
ALPU Series Protectors						
<u>Indoor</u>						
ALPU ALVR	Power Over Ethernet Indoor Enclosure 10 pair Krone			1168.40	1087.78	1048.05
<u>Outdoor</u>						
ALPU-L130	ALPU Lite, Gbe, PoE+, GT Data RJ46			171.90	160.04	154.19
ALPU-F140	ALPU Fit, Gbe, PoE++, Hybrid GT/SASD Data RJ45			289.00	269.06	259.23
ALPU PTP M	Power Over Ethernet Metal Outdoor, 92V Data Shielded RJ45			664.00	618.18	595.61

INSTALLATION HARDWARE AND OTHER ACCESSORIES				<i>List Pricing (ex GST)</i>		
<i>Model No</i>	<i>Description</i>			<i>1-4 Pcs</i>	<i>5-9 Pcs</i>	<i>10-49 Pcs</i>
IH-CU25-0.5	Copper Earthing Tape - 25mm x 0.5mm, Thin Copper Tape for Burial in Earth Mats			11.40	11.02	10.65
IH-ER1.8	Earthing Rod - 1.8m (with Clamp)			116.80	112.95	109.09
IH-ER1.4	Earthing Rod - 1.4m (with Clamp)			50.60	48.93	47.26
IH-TC3	Earth Rod Clamp			21.10	20.40	19.71
IH-RA215	Air Terminal Copper Rod 500mm use with IH-RA600 & IH-SD105			150.30		
IH-RA600	Copper Multipoint, use with IH-RA215 & IH-SD105			280.30		
IH-SD105-H	Mounting Base, 25mm flat Cu bar. Requires IH-RA215 & IH-RA600			144.40		
Flang to Bulkhead adaptor brackets						
BFD	Flange kit to Bulkhead adaptor, suits DIN connector			81.30	75.69	72.93
BFN	Flange kit to Bulkhead adaptor, suits N connector			53.00	49.34	47.54

PLEASE NOTE

For pricing please contact your sales office

IOT AND MODEMS

Item Number	Description	Trade Price (ex. GST)
MODEMS		
MA-2020-KIT	INTELIMAX+ 3G SERIAL MODEM	POA
MA-2020-4G KIT	INTELIMAX+ 4G SERIAL MODEM	POA
MA-2060-KIT	INTELIMAX LITE+ 3G SERIAL MODEM	POA
MA-2060-4G-KIT	INTELIMAX LITE 4G SERIAL MODEM	POA
MA100-1010-4G	DATAMAX 4G ETHERNET MODEM	POA
MA100-1020	DATAMAX LORA MODEM	POA
MA100-1020-TERM	LORA TERMINAL	POA
MA-2040-4G-KIT-D	MULTIMAX 4G ETHERNET MODEM	POA
MA-6060	QUADMAX 4G DUAL SIM ROUTER WITH WIFI	POA
MA-2055	DUALMAX DUAL SIM ETHERNET ROUTER	POA
MA-2080-B-KIT	UNIVERSAL HUB DUAL SIM ETHERNET ROUTER KIT	POA
SD-125EL-V2	SD-125E RF RADIO (148-174MHZ)	POA
SD-125E-U1	SD-125E RF RADIO (400-430MHZ)	POA
SD-125EL-U2	SD-125E RF RADIO (440-470MHZ)	POA
SD-171E-V	SD-171E RF RADIO (148-174MHZ)	POA
SD-171EX-V	SD-171EX V RF RADIO (148-174MHZ)	POA
SD-174EX-U	SD-174 EX RF RADIO (450-490MHZ)	POA
ACCESSORIES		
CAB-5620	ETHERNET CABLE (1M)	POA
CAB-PWR-MAX	INTELIMAX POWER/SERIAL CABLE (USE WITH PSU)	POA
CAB-RJ45-DB9	INTELIMAX POWER/SERIAL CABLE	POA
ACC-2016EX	SD 170EX SERIES PROGRAMMING CABLE (INC. SOFTWARE)	POA
ACC-2016E	SD 170E SERIES PROGRAMMING CABLE (INC. SOFTWARE)	POA
INT-125EL	SD 125E SERIES PROGRAMMING CABLE (INC. SOFTWARE)	POA
PWR-4315-DAT	DATAMAX 12VDC PLUG PACK 2.5 X 5.5 X 9.4MM BARREL CONNECTOR	POA
PWR-4320	12VDC IN-LINE 2.5 X 5.5 X 9.4MM BARREL CONNECTOR	POA
PWR-4315P3	MULTIMAX 12V DC PLUG PACK WITH PHOENIX 3 PIN CONNECTOR	POA
SP-5615	INTELIMAX MOUNTING BRACKETS X 2	POA
SP-5625	INTELIMAX/INTELIMAX LITE MINI USB DUST COVER/CAPS	POA
ACC-513E	GMSK 9600 BAUD MODEM	POA
ACC-514E	FFSK 4800 BAUD MODEM	POA

All prices are FOB our nominated warehouse and do not include GST
Prices subject to change without notice. Refer to general terms and conditions of sale.

PLEASE NOTE

For pricing please contact your sales office

IOT AND MODEMS

Item Number	Description	Trade Price (ex. GST)
-------------	-------------	--------------------------

SERVICES
Modem Firmware Customisation

FIRMPRO	FIRMWARE CUSTOMISATION (PER HOUR)	POA
----------------	-----------------------------------	-----

maXwan

MAXWAN	STATIC PRIVATE IP	POA
---------------	-------------------	-----

maXvpn

MAXVPN	ANNUAL LICENCE SECURE TUNNEL TO MAXWAN	POA
MAXVPN-2	LICENCE FOR ADDITIONAL TUNNEL SEAT	POA
MAXVPN-IP	LICENCE WITH STATIC IP ADDRESS	POA
MAXVPN-STIS	SITE TO SITE INC. SETUP FEE, 1 YEARS SUB & 1 HR SETUP	POA
MAXVPM-STIS-HR	MAXVPN STS ADDITIONAL HOURLY CHARGE	POA
MAXVPM-STIS-AF	MAXVPN STS ANNUAL FEE	POA

Additional Fee for maXwan / maXvpn

SUB32	ALLOCATION OF SUBNET WITH 32 HOSTS	POA
SUB128	ALLOCATION OF SUBNET WITH 128 HOSTS	POA
SUB512	ALLOCATION OF SUBNET WITH 512 HOSTS	POA
VASCP	CUSTOMISED PROGRAMMING	POA

All prices are FOB our nominated warehouse and do not include GST
Prices subject to change without notice. Refer to general terms and conditions of sale.

Modules



Trina Solar has been manufacturing high quality solar panels since 1997. We are a world-leading solar supplier, having shipped over 40 gigawatts worldwide, providing clean, affordable and reliable energy to homes, businesses and power plants around the world.

Standard Crystalline Modules

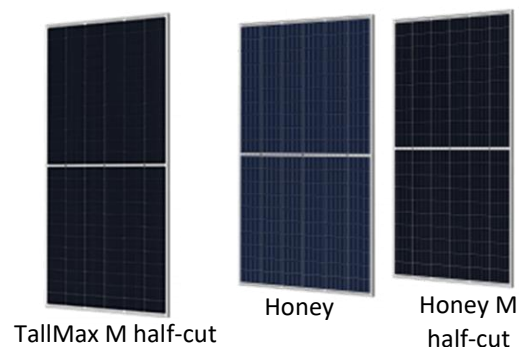

Model Number	Description	List Price (AUD)
TSM-390DE09/EVO2	Trina Vertex S 390W Mono Black Frame EVO2	372.70
TSM-500DE18M(II)/MC4	Trina Vertex 500W Mono Silver Frame MC4	483.30



Suntech has supplied 10GW of solar in over 80 countries. Suntech is one of the few suppliers to receive VDE Quality-tested certification.

Standard Crystalline Modules



Model Number	Description	List Price (AUD)
STP-370S-B60/WNHM	Suntech HiPower 370W Mono Black Frame MC4	349.40
STP-370S-B60/WNH/MC4	Suntech HiPower B60/Wnh 370W Mono Silver Frame MC4	308.20

NOTES

Multiple pallet and bulk pricing is available on request.
 A 10% surcharge applies for partial pallet orders.

EXWORKS

Modules



Symmetry is a trusted brand from within the RFI range with rigid, flexible and folding "small area" modules from 5W to 205W.



Flexible Module



12V Rigid



Folding Module

Folding Portable Module Kits

Model Number	Description	List Price (AUD)
SW-FM80W	Solawatt Folding Solar Module 80w Kit; Mono 2 x 40w/12v + Cable/Reg	249.90
SY-LFM-80W	Symmetry Lightweight Folding Solar Module 80w Kit; 2 x 40w/12v + Cable/Reg	532.00
SY-LFM-120W	Symmetry Lightweight Folding Solar Module 120w Kit; 2 x 60w/12v + Cable/Reg	786.40

Flexible Modules

Model Number	Description	List Price (AUD)
SW-FLEX-20W	Solawatt Semi Flexible Solar 20w Module; Mono 12v 0.9m MC4	100.90
SW-FLEX-50W	Solawatt Semi Flexible Solar 50w Module; Mono 12v 0.9m MC4	214.80
SY-FLEX-55W	Symmetry Semi Flexible Solar 55w Module; Mono 12v 0.9m MC4	284.30
SY-FLEX-110W	Symmetry Semi Flexible Solar 110w Module; Mono 12v 0.9m MC4	513.70

12V & 24V Rigid Modules

Model Number	Description	List Price (AUD)
SY-M5W-8M	Symmetry Solar PV 5w Module; Mono 12v 8m No Connectors (25mm)	45.40
SY2-M5W-8M	Symmetry Solar PV 5w Module; Mono 12v 8m No Connectors (25mm)	45.40
SY2-M10W-8M	Symmetry Solar PV 10w Module; Mono 12v 8m No Connectors (25mm)	59.50
SY-M20W-5M	Symmetry Solar PV 20w Module; Mono 12v 5m No Connectors (25mm)	81.50
SY2-M20W-5M	Symmetry Solar PV 20w Module; Mono 12v 5m No Connectors (25mm)	81.50
SY-M30W-5M	Symmetry Solar PV 30w Module; Mono 12v 5m No Connectors (25mm)	108.00
SY2-M30W-5M	Symmetry Solar PV 30w Module; Mono 12v 5m No Connectors (25mm)	108.00
SY-M40W-5M	Symmetry Solar PV 40w Module; Mono 12v 5m No Connectors (25mm)	129.70
SY2-M40W-5M	Symmetry Solar PV 40w Module; Mono 12v 5m No Connectors (25mm)	129.70
SY2-M50W/LH4	Symmetry Solar PV 50w Module; Mono 12v 0.9m LH4 Connectors (25mm)	153.60
SY-M60W/LH4	Symmetry Solar PV 60w Module; Mono 12v 0.9m LH4 Connectors (30mm)	177.50
SY2-M60W/LH4	Symmetry Solar PV 60w Module; Mono 12v 0.9m LH4 Connectors (25mm)	177.50
SY2-M80W/LH4	Symmetry Solar PV 80w Module; Mono 12v 0.9m LH4 Connectors (30mm)	202.50
SY2-M100W/LH4	Symmetry Solar PV 100w Module; Mono 12v 0.9m LH4 Connectors (30mm)	236.00
SY2-M160W/LH4	Symmetry Solar PV 160w Module; Mono 12v 0.9m LH4 Connectors (30mm)	331.20
SY-205-M72/LH4	Symmetry Solar PV 205w Module; Mono 24v 0.9m LH4 Connectors (35mm)	523.20
SY-P290W/MC4	Symmetry 20V 290W Poly Solar Module; MC4 (35mm)	290.40

Solawatt/Symmetry Cable Accessories

Model Number	Description	List Price (AUD)
SY-1M/LH4	Symmetry Solar LH4 Compatible Cable; 1m M/F (2.5mm ²)	9.60
SY-4M/LH4	Symmetry Solar LH4 Compatible Cable; 4m M/F (2.5mm ²)	21.00
SY-12M/LH4	Symmetry Solar LH4 Compatible Cable; 12m (2.5mm ²) M/F	55.90
SY-LH4-PAIR	Symmetry LH4 Connectors; 1 x Male & 1 x Female	5.70
SY-LH4-BC-2F1M	Symmetry LH4 Branch Connector; 2 x Female / 1 x Male	9.00
SY-LH4-BC-2M1F	Symmetry LH4 Branch Connector; 2 x Male / 1 x Female	9.00

EXWORKS

Mounting



Solar TriPod System



Adjustable Tilt

Clenergy is a world leader in solar mounting with a range of mounting for all installation types from tin, tile to ground mount.

ezRack "SolarRoof" Mounting Hardware, Silver

Model Number	Description	List Price (AUD)
R-ECO/4400/AUMF	EZRACK ECO RAIL 4400MM MILL FINISH	42.30
R-ECO/4200/AUMF	EZRACK ECO RAIL 4200MM MILL FINISH	40.20
ER-R-ECO4200-EA	Clenergy ECO Rail 4200mm Length	41.00
ER-R-ECO3150-EA	Clenergy ECO Rail 3150mm Length	33.00
ER-R-ECO2100-EA	Clenergy ECO Rail 2100mm Length	21.30
ER-SP-ECO-EA	Clenergy ECO Rail Splice set	3.40
ER-SP-ST-EA	Ezrack Splice Kit	2.80
ER-C-U/30/46	UNIVERSAL END/MID CLAMP SUITS 30MM TO 46MM FRAME	1.80
ER-C-U/30/46-G	UNI CLAMP WITH WASHER SUITS 30MM TO 46MM FRAME	2.90
ER-EC35	Clenergy EZRack End Clamp 35mm	1.40
ER-EC40	Clenergy EZRack End Clamp 40mm	1.70
ER-EC46	Clenergy Ezrack End Clamp 46mm	1.40
ER-IC35	Clenergy EZRack Mid Clamp 27.5mm to 36.5mm	1.40
ER-IC40	Clenergy EZRack Mid Clamp 32.5mm to 42mm	1.60
EC-FL/GE/5/80	5MM FRAMELESS END CLAMP 80MM LENGTH	0.00
EC-FL/GE/6/150	END CLAMP FOR 6MM FRAMELESS MODULE	5.40
IC-FL/GE/6/150	INNER CLAMP FOR 6MM FRAMLESS MODULE	8.10

ezRack "SolarRoof" Mounting Hardware, Black

Model Number	Description	List Price (AUD)
ER-R-ECO/4400/BA	EZRACK ECO RAIL 4400MM Black	47.70
ER-R-ECO4200/B-EA	BLACK ECO RAIL 4200MM SINGLE UNIT	45.50
ER-SP-ECO/B-EA	BLACK ECO SPLICE SINGLE UNIT ECO RAIL	3.10
ER-EC-ST30B	EZRACK END CLAMP 30MM BLACK	2.60
ER-EC-ST35B	Clenergy EZRack End Clamp 35mm Black	2.60
ER-EC-ST40B	Clenergy EZRack End Clamp 40mm Black	2.70
ER-IC-ST35B	Clenergy EZRack Mid Clamp 27.5mm to 36.5mm Black	2.80
ER-IC-ST40B	Clenergy EZRack Mid Clamp 32.5mm to 42mm Black	2.90

ezRack Roof Interface Options

Model Number	Description	List Price (AUD)
ER-IK-01-EA	Clenergy EZRack Tile Interface Set	12.30
ER-IK-02-EA	EZRACK FLAT TILE KIT - SINGLE UNIT ONLY	10.90
ER-IK-04-EA	Clenergy EZRack Slate Interface Set	12.30
ER-IK-23	EZRACK TILE HOOK LANDSCAPE WITH FITTINGS - SINGLE UNIT	13.20
ER-I-05	Clenergy EZRack Tin Interface Set	2.60
ER-I-05/B	CLENERGY TIN INTERFACE BLACK SINGLE SET	4.90
ER-I-05A/EZC/ECO	EZRACK TIN INTERFACE A AND EZCLICK FOR ECO-RAIL	5.80
ER-IK-09	Clenergy EZRack KlipLok Interface set 10PK	106.00
ER-I-29	EZRACK LONGLINE INTERFACE (SINGLE UNITS)	12.40
ER-I-32	KLIP-LOK INTERFACE SET FOR 406 PROFILE	7.50
ER-I-34	Clenergy Universal Klip-Lok Interface	10.10

EXWORKS

Mounting



PostMount PM8

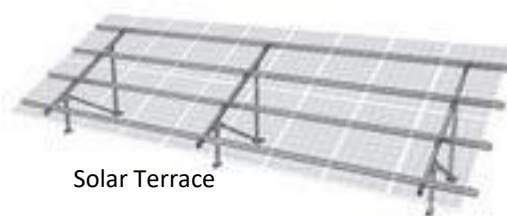

Solar Terrace

ezRack Tilt Kit Roof Interface Options

Model Number	Description	List Price (AUD)
ER-TL-5/PS	EZRACK TILT KIT FIXED 5 DEGREES	21.20
ER-TL10/15	Clenergy EZRack Tilt Kit 10 - 15 Degrees Adjustable	24.20
ER-TL15/30	Clenergy EZRack Tilt Kit 15 - 30 Degrees Adjustable	33.70
ER-TL30/60	Clenergy EZRack Tilt Kit 30 - 60 Degrees Adjustable	31.60

ezRack "Solar TriPod" Frame

Model Number	Description	List Price (AUD)
ER-S-TRI/S15-30	Clenergy Tripod Adjustable	64.90
ER-S-TRI/S30	SINGLE TRIPOD 30 DEG BASE SUPPORT	63.50
ER-S-TRI/D30	Clenergy Double Tripod 30 Degree	0.00
ER-R-T50-3405	Clenergy T50 Rail 3405mm Length	53.60
ER-R-T50-4200	Clenergy T50 Rail 4200mm Length	73.10
ER-RC-T/G	Clenergy T Rail Clamp With Ground	1.60
ER-CAP-T50	Clenergy T50 Rail Cap	1.10
ER-SP-T50	Clenergy T50 Rail Splice Set	7.00

"MT" Base Rail

Model Number	Description	List Price (AUD)
ER-R-MT2560-EA	Clenergy MT Rail 2560mm Length	30.10
ER-DM	Clenergy EZRack Diamond Module and Bolt	2.70

"Solar Terrace" Ground Mount Hardware

Model Number	Description	List Price (AUD)
ER-R-T4200	Clenergy T110 Rail 4200mm Length	107.60
ER-R-T5200	Clenergy T110 Rail 5200mm Length	142.80
ER-RC-T/G	Clenergy T Rail Clamp With Ground	1.60
ER-SP-T110	Clenergy T110 Rail Splice Set	9.80
EZ-CAP-T110	Clenergy T110 Rail End Cap	1.90
ER-S-STIIA/D20	STIIA 20 DEG SUPPORT 72-CELL WITH 3200 GIRDER	303.70
ER-S-STIIA/S30	Clenergy Solar Terrace II-A Leg Assembly	205.60
ER-S-STIIIA/S20	ST III-A 20 DEG SUPPORT 2800 GIRDER FOR 60 CELL	305.50
ER-S-STIIIA/20-32	STIII LEG ASSY 20 DEG 3200 GIRDER FOR 72 CELL	372.00
ER-S-STIIIA/S30	STIIIA 30 DEG SUPPORT 60-CELL WITH 2800 GIRDER	305.50
ER-S-STIIIA/30-C	SOLAR TERRACE III LEG ASSY 30 DEG 72 CELL	355.80
EZ-CAP-G/A	Clenergy Girder End Cap	2.50
ER-CP-2800/A	Clenergy Solar Terrace II-A C Post	188.90
ER-PH-CP/A	Clenergy Solar Terrace II-A Post Head	62.80
ER-PB-CP/A	Clenergy Solar Terrace II-A Post Brace	21.80
ER-PB-CP/D/A	ST II-A POST BRACE FOR 72 CELL PANELS	47.60

EXWORKS

Mounting

Large Pole Mount Kits

Model Number	Description	List Price (AUD)
ER-PM1/A	Clenergy Post Mount Kit PM1-A	376.10
ER-PM2/A	Clenergy Post Mount Kit PM2-A	794.70
ER-PM3/A	Clenergy Post Mount Kit PM3-A	902.30
ER-PM4/A	Clenergy Post Mount Kit PM4-A	928.80
ER-PM6/A	Clenergy Post Mount Kit PM6-A	1861.10
ER-PM8/A	Clenergy Post Mount Kit PM8-A	2000.00
ER-PM1/A-XL	CLENERGY EZRACK POSTMOUNT 1-A KIT FOR XL PANELS	586.70
ER-PM2/A-XL	CLENERGY EZRACK POSTMOUNT 2-A KIT FOR XL PANELS	1162.00
ER-PM3/A-XL	CLENERGY EZRACK POSTMOUNT 3-A KIT FOR XL PANELS	1624.10
ER-PM4/A-XL	CLENERGY EZRACK POSTMOUNT 4-A KIT FOR XL PANELS	2246.50
ER-PM6/A-XL	CLENERGY EZRACK POSTMOUNT 6-A FOR XL PANELS	3099.90

NOTE: "XL" models suit 2m x 1m modules, others suit 1.7m x 1m modules.

Clenergy Accessories

Model Number	Description	List Price (AUD)
EZ-GC-ST	Clenergy EZRack Ground Washer	0.30
EZ-GL-ST	Clenergy EZRack Ground Lug	5.20
EZ-CC-PV/2	CABLE CLIP FOR PV PANEL HOLDING 2 CABLES	0.40
EZ-CC-PV/4	Clenergy Module Cable Clip	0.50
EZ-CC-R/ECO/6	Clenergy ECO Rail Cable Clip for 6 Cables	0.30
EZ-CC-R/ST/6	Rail Cable Clip	0.30
ER-Z-STBW	Clenergy EZRack Z Module Assembly	1.10
IS-SR265/111	ROOF ISOLATOR SHADE	20.00
IS-SR265/111/B	ROOF ISOLATOR SHADE BLACK	25.90



Symmetry Pole Mount Kits

Model Number	Description	List Price (AUD)
SY-PM-5-10W	Symmetry PV Side Pole Mount Kit; Suits 5-10 Watt Modules	140.00
SY-PM-20-30W	Symmetry PV Side Pole Mount Kit; Suits 20-30 Watt Modules	135.50
SY-PM-40-50W	Symmetry PV Side Pole Mount Kit; Suits 40-50 Watt Modules	165.70

Symmetry RV Mounts

Model Number	Description	List Price (AUD)
SY-CM-B4	Symmetry PV Corner Mounts; Black x 4	48.10
SY-CM-W4	Symmetry PV Corner Module; White x 4	52.50
SY-SM-W2	Symmetry PV Side Mounts; White x 2	23.70
SY-CEG-W1	Symmetry PV Cable Entry Gland; White x 1	11.90

EXWORKS

Mounting



The S-5! system allows attachment of almost anything to a standing seam metal roof without piercing the roof sheet panel. Includes solutions for fast & simple solar module attachment for commercial sites.

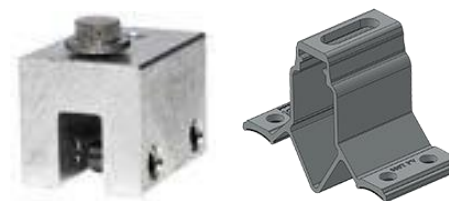

Gripperfix

Model Number	Description	List Price (AUD)
S5-HVAC191200	S-5! GripperFix 1200mm Strut	42.50
S5-HVAC1300350	S-5! Gripperfix concealed fixing	2.00
S5-HVAC28000	S-5! Gripperfix external fixing with screws	4.30
S5-GripperFix Damper Pad	S-5! Gripperfix damper/leveling pad	2.30
S5-6921208.20_M8125FLNT304SSNM	S-5! Gripperfix M8 x 20 bolt and nut	1.90
S5-6921208.4_M8125FLNT304SSNM	S-5! Gripperfix M8 x 40 bolt and nut	2.50

PVKIT 2.0

Model Number	Description	List Price (AUD)
S5-PV2EOPV2STOM8M8	S-5! PVKIT 2.0 edge clamp 26mm to 50mm	13.10
S5-PV2EOPV2STOM8M830BLK	S-5! PVKIT 2.0 edge clamp 26mm to 50mm Black	16.10
S5-PV2MOPV2STOM8M8	S-5! PVKIT 2.0 mid clamp 26mm to 50mm	13.40
S5-PV2MOPV2STOM8M830BLK	S-5! PVKIT 2.0 mid clamp 26mm to 50mm Black	16.10

Clamps & Accessories

Model Number	Description	List Price (AUD)
S5-AUCB1M823151181	S-5! CorruBracket 500T Mini	8.70
S5-AUCB1M86315300	S-5! CorruBracket 500T	10.70
S5-AUCBTFPV14125175	S-5! CorruBracket 500T PV	5.10
S5-DGXL3M8200	S-5-D Grip	17.50
S5-GX102340200	S-5! D Grip GX10 Insert	3.60
S5-GX5023402174	S-5! D Grip GX50 Insert	3.60
S5-GXM1013401181	S-5! D Grip GXM10 Insert	2.50
S5-GXM5013401181	S-5! D Grip GXM50 Insert	2.50
S5-IBR440012501750	S-5! RibBracket IV	10.10
S5-K7002M813781968	S-5! K700 Clamp	16.90
S5-KG3M8200	S-5-K Grip	15.30
S5-LTD440012501750	S-5! RibBracket II	9.20
S5-M8125FLNT304SS-NM	S-5! M8 Flange Nut	0.70
S5-M8125X16FL15MMBLT304SS	S-5! M8 x 16mm bolt	0.50
S5-PBAL6BLF10	S-5! ProteaBracket AL	23.40
S5-R4651M8438200	S-5! S-5-R465	16.10
S5-S2M8238200	S-5! S-5-S	13.40
S5-S-5-K Grip Mini NB	S-5! K Grip Mini NB Clamp	8.10
S5-S-5-R465 Mini NB	S-5! R465 Mini NB Clamp	10.00
S5-S-5-S Mini NB	S-5! S Mini NB Clamp	9.20
S5-SLTB14125175	S-5! TrapBracket 2.0	10.00
S5-TDB-14125175	TD Bracket	9.90

EXWORKS

IoT and Modems



RFI specialises in connectivity solutions for solar installation, providing a variety of ruggedised communication solutions suited to the harsh Australian environment.



Solar Connectivity Solutions

4G SIM & Modem Bundle Packs allow for quick, simple & easy install to provide immediate internet access to solar monitoring portals.

These Bundles are designed specifically for solar commercial, industrial & off-grid applications where WiFi or hard-line ethernet connectivity is not feasible.

SIM & Modem Bundles are pre-configured for no-fuss installation to give immediate connectivity.

Model Number	Description	List Price (AUD)
PLAN300-DMAX-V	Modem & SIM Bundle: 300MB Data, MA-2055, Vodafone Only	POA
PLAN300-DMAX-O/V	Modem & SIM Bundle: 300MB Data, MA-2055, Optus & Vodafone	POA
PLAN600-DMAX-V	Modem & SIM Bundle: 600MB Data, MA-2055, Vodafone Only	POA
PLAN600-DMAX-O/V	Modem & SIM Bundle: 600MB Data, MA-2055, Optus & Vodafone	POA

Ethernet Modems

Model Number	Description	List Price (AUD)
MA-2055	Dualmax Dual SIM, Dual Ethernet Modem	POA
MA100-1010-4G	Datamax 4G Four Port Ethernet modem with WiFi and GPS	POA
MA-2080-B-KIT	Universal HUB Dual SIM 4G Ethernet Modem with GPS	POA
MA-2040-4G-KIT	Multimax 4G Dual Port Ethernet modem with Dual SIM	POA
MA-6060	QuadMax 4G Dual SIM Ethernet Router with WiFi	POA

Connectivity

Model Number	Description	List Price (AUD)
RFI P2P Link Kit	Point to Point Wireless Link for Inverter to Meter Communications	POA

Note: Contact your sales office for inverter compatibility details

EXWORKS

Installation Accessories: Isolators & Surge & Circuit Protection

The RFI ranges of isolators and surge protection are manufactured by global-leading manufacturers with stringent quality processes for installer's peace of mind.



Rooftop
Isolator



2pole Fuse
Holder



15A 1000VDC
Fuse

Non-Polarised Isolators in small IP65 padlockable enclosures

Model Number	Description	List Price (AUD)
IPD-ZFV32W66AS	32A 1000V ISOLATOR, IP66 SELF CLOSING ENCLOSURE	176.70

Isolators for AC Microinverter Arrays

Model Number	Description	List Price (AUD)
IPD-IPW203	3 POLE 20A AC ISOLATOR IN IP66 ENCLOSURE	68.00

Fuse Kits in Hensel IP65 lockable enclosures with accessories

Model Number	Description	List Price (AUD)
RFI-K8 FPP	3 STRING 10A FUSE PROTECTION PACKAGE	331.80

Extra Fusing Options

Model Number	Description	List Price (AUD)
RFI-HP10M15	FUSE 15A 1000VDC 10X38MM FITS US101/2	21.60
RFI-US101	1 POLE FUSE FITTING EXTRA FOR RFI-K8 & K9	15.20
RFI-US102	2 POLE FUSE FITTING EXTRA FOR RFI-K8 & K9	29.10

Surge Protection Options

Model Number	Description	List Price (AUD)
I2R ICP 12	PROTECTOR I2R DIN RAIL MOUNT	295.60
I2R ICP 24	PROTECTOR I2R 24VDC DIN RAIL MOUNT	310.34
I2R ICP 48	PROTECTOR I2R 48VDC DIN RAIL MOUNT	295.60
I2R SPV200 3-40	PROTECTOR DC 200V DIN RAIL MOUNT MOV	215.71
I2R SPV600 3-40	PROTECTOR DC 600V DIN RAIL MOUNT MOV	215.71
I2R SPV1000 3-40	PROTECTOR DC 1000V DIN RAIL MOUNT MOV	215.71

Installation Accessories: LV Solar Cables

TUV PV1-F Approved Cable

Model Number	Description	List Price (AUD)
OLFLEX 4MM 100M	OLFLEX SINGLE 4MM ² SOLAR CABLE 100M	256.80
ELECTRA 4MM 100M	Electra Solar Cable 4mm ² ; Black PV1-F 100m	269.80
ELECTRA 6MM 100M	Electra Solar Cable: 6mm ² Black PV1-F 100m	319.50
ELECTRA TWIN 4MM	Electra Solar Cable Twin 4mm ² ; Black PV1-F 100m	511.60
ELECTRA TWIN 6MM	Electra Solar Cable Twin 6mm ² ; Black PV1-F 100m	614.00

EXWORKS

Installation Accessories: LV Solar Cables & Connectors



RFI stocks only genuine cables and connectors ensuring a high quality electrical connection and are rated to the current Australian standards.



MC4 Cables (using Radox or Olflex TUV PV1-F approved cable)

Model Number	Description	List Price (AUD)
MC4-MF15	MC4 MALE TO FEMALE CABLE 15 METRES LONG	66.40
MC4-MF8	MC4 MALE TO FEMALE CABLE 8 METRES LONG	43.50
MC4-MF5	MC4 MALE TO FEMALE CABLE 5 METRES LONG	34.20
MC4-MF2	MC4 MALE TO FEMALE CABLE 2 METRES LONG	24.60
MC4PV-AZB4	MC4 BRANCH SOCKET 1 MINUS 2 PLUS	23.80
MC4PV-AZS4	MC4 BRANCH SOCKET 1 PLUS 2 MINUS	23.80
MC4 PAIR	1 X MC4 MALE PLUG + 1 X MC4 FEMALE SOCKET	9.10
MC4 CRIMP TOOL	MC4 CRIMP TOOL	1,175.80
MC4 CRIMP SPANNERS	MC4 CRIMP SPANNERS	27.50

Installation Accessories: Cable Management



RFI is an authorised distributor for the Panduit range of Cable Management solutions.



Panduit Stronghold Stainless Steel & Nylon Cable Ties

Model Number	Description	List Price (AUD)
ST2MT	PANDUIT MANUAL CUT OFF TWIST INSTALLATION TOOL	257.33
GS4MT-E	Panduit Ergonomic Cable Tie Tool	617.65
IMLT102H-L6L	Stronghold 316SS Cable Ties; 362 x 7.9mm - Pack of 50	16.51
IMLT102S-C6L	Stronghold 316SS Cable Ties; 362 x 4.6mm - Pack of 100	23.48
IMLT152H-L6L	Stronghold 316SS Cable Ties; 521 x 7.9mm - Pack of 50	27.01
IMLT254H-L6L	Stronghold 316SS Cable Ties; 838 x 7.9mm - Pack of 50	31.50
IMLT51H-L6L	Stronghold 316SS Cable Ties; 201 x 7.9mm - Pack of 50	15.46
IMLT51S-C6L	Stronghold 316SS Cable Ties; 201 x 4.6mm - Pack of 100	45.82
IMLTFC102H-L6L	Stronghold 316SS Coated Cable Ties; 363 x 7.9mm - Pack of 50	20.92
IMLTFC102S-C6L	Stronghold 316SS Coated Cable Ties; 362 x 4.6mm - Pack of 100	27.68
IMLTFC51H-L6L	Stronghold 316SS Coated Cable Ties; 201 x 7.9mm - Pack of 50	18.65
IMLTFC51S-C6L	Stronghold 316SS Coated Cable Ties; 201 x 4.6mm - Pack of 100	22.13
S12-50-C0	STRONGHOLD - BLACK NYLON CABLE TIE (300x4.8MM) - PACK OF 100	3.95
S12-50-M0	STRONGHOLD - BLACK NYLON CABLE TIE (300x4.8MM) - PACK OF 1000	35.28
S14-120-L0	STRONGHOLD - BLACK NYLON CABLE TIE (368x7.6MM) - PACK OF 50	5.12
S14-120-TL0	STRONGHOLD - BLACK NYLON CABLE TIE (368x7.6MM) - PACK OF 250	23.10
S15-50-C0	STRONGHOLD - BLACK NYLON CABLE TIE (370x4.8MM) - PACK OF 100	4.66
S15-50-M0	STRONGHOLD - BLACK NYLON CABLE TIE (370x4.8MM) - PACK OF 1000	41.96
S4-18-C0	Stronghold Nylon Black Cable Tie; 100 x 2.5mm - Pack of 100	0.84
S4-18-M0	STRONGHOLD - BLACK NYLON CABLE TIE (100x2.5MM) - PACK OF 1000	7.73
S6-40-C0	STRONGHOLD - BLACK NYLON CABLE TIE (140x3.6MM) - PACK OF 100	1.64
S6-40-M0	STRONGHOLD - BLACK NYLON CABLE TIE (140x3.6MM) - PACK OF 1000	12.18
S7-50-C0	Stronghold Nylon Black Cable Tie; 188 x 4.8mm - Pack of 100	2.90
S7-50-M0	STRONGHOLD - BLACK NYLON CABLE TIE (188x4.8MM) - PACK OF 1000	23.73

EXWORKS

Off-Grid - Inverter/Chargers - SMA & Schneider



SMA "Sunny Island" Single Phase Off-Grid Inverters



Model Number	Description	List Price (AUD)
SMA-SI4.4M-12	SMA SUNNY ISLAND 4.4KW	6,205.40
SMA-SI4.4M-13	SMA Sunny Island 4.4kW	6,105.10
SMA-SI6.0H-13	SMA Sunny Island 6.0kW	7,437.40
SMA-SI8.0H-13	SMA Sunny Island 8.0kW	7,933.70

SMA "Sunny Island" Accessories

Model Number	Description	List Price (AUD)
SMABAT-TEMP-SENSOR	SMA Battery Temperature Sensor	158.80
SMAMC-BOX-6.3-11	3 PHASE MULTICLUSTER BOX UP TO 6 X SI6.0H/8.0H	10,965.10
SMAMC-BOX-12.3-20	MULTICLUSTER BOX 12.3-20 12 X SI6 OR SI8 3 PHASE	18,425.60
SMAMC-BOX-36.3-11	3 PHASE MULTICLUSTER BOX UP TO 36 X SI6.0H/8.0H	38,743.30
SMASISYSCAN-NR	SMA Sunny Island CAN Interface Retrofit Kit	358.00
SMASWDMSI-NR10	SPEEDWIRE DATA RETROFIT SI3.0M/4.4M/6.0H/8.0H	349.50
SMAMC-PB	MULTICLUSTER PIGGY BACK FOR SI5048 INC RS485&CAN	459.40



Schneider Inverter/Chargers & MPPT Regulators



Model Number	Description	List Price (AUD)
Schneider CONEXT XW PRO	Conext XW PRO 8.5kW Inverter Charger	8,134.40
XW7048-230-50	Schneider XW+ Inverter/Charger 7KVA 48VDC	7,905.30
XW8548-230-50	Schneider XW+ Inverter/Charger 8.5KVA 48VDC	7,644.30
SW2524-230	Schneider SW Inverter Charger 2.8kW 24VDC 230VAC	3,835.70
SW4024-230	Schneider SW Inverter/Charger 4kW 24VDC 230VAC	3,746.90
SW4048-230	Schneider SW Inverter/Charger 4kW 24VDC 230VAC	3,600.70
XW MPPT-80-600	Schneider XW MPPT Solar Charge Controller 600V 80A	2,766.20
XW MPPT-60-150	Schneider XW MPPT Solar Charge Controller 150V 60A	1,328.60

Schneider Accessories

Model Number	Description	List Price (AUD)
XW+ SW SCP	Schneider XW+ System Control Panel	603.70
XW/SW AGS	Conext Auto Generator Start For XW/SW	407.10
CONEXT COMBOX	COMBOX XW, SW, GT-AUS XW MPPT, AGS, SCP	1,288.60
CONEXT BATTMONITOR	CONEXT BATTERY MONITOR FOR SW & XW + INV/CHGR	1,401.30
XW+ CONDUIT BOX	Schneider XW+ Conduit Box	272.50
CONEXT FUSEBOX250A	CONEXT BATTERY FUSE DISCONNECT BOX 250A	746.60

NOTE: SW & XW+ Inverter/Chargers and the 600V MPPT require a SCP, ComBox or Config Tool for commissioning.

EXWORKS

Off-Grid - Inverters - Latronics



The Latronics LS range of off-grid inverters are all 100% made in Australia and built for the harsh Australian conditions.



LS-512



Rack Mount
Inverter

Latronics - LS Series

Model Number	Description	List Price (AUD)
LS-512	Latronic LS Inverter; 12V 500W	1,361.70
LS-624	Latronic LS Inverter; 24V 600W	1,437.40
LS-648	Latronic LS Inverter; 48V 600W	1,694.60
LS-1012	Latronic LS Inverter; 12V 1000W (GPO Outlet)	2,224.20
LS-1224	Latronic LS Inverter; 24V 1200W (GPO Outlet)	2,284.70
LS-1248	Latronic LS Inverter; 48V 1200W (GPO Outlet)	2,587.30
LS-1512	Latronic LS Inverter; 12V 1500W (GPO Outlet)	2,829.40
LS-1824	Latronic LS Inverter; 24V 1800W (GPO Outlet)	2,948.70
LS-1848	Latronic LS Inverter; 48V 1800W (GPO Outlet)	3,207.70
LS-2012	Latronic LS Inverter; 12V 2000W	4,218.50
LS-2324	Latronic LS Inverter; 24V 2300W	4,218.50
LS-2548	Latronic LS Inverter; 48V 2500W	4,356.70
LS-3024	Latronic LS Inverter; 24V 3000W	4,796.30
LS-3548	Latronics LS-3548 3500W 48VDC Sine Wave Inverter	5,512.90
LS-4024	Latronic LS Inverter; 24V 4000W	6,542.80
LS-5048	Latronic LS Inverter; 48V 5000W	7,311.10
LS-7048	Latronic LS Inverter; 48V 7000W	8,663.70

Check online for the IRM inverters and complete list of optional factory-fitted inverter extras.

Accessories: AC & Solar Array Transfer Switches

Model Number	Description	List Price (AUD)
ACTS40	Latronic Automatic Transfer Switch; 40A 2xAC Inputs	804.40
ACTS40PM	Latronic Automatic Transfer Switch; 40A 2xAC Inputs, Panel Mount	722.30

Off-Grid - Battery Chargers - Xantrex & ePower

Xantrex & ePower Battery Chargers

Model Number	Description	List Price (AUD)
EN31220	ePower Battery Charger; 12v/20a 3 x Outputs	344.82
EN31240	ePower Battery Charger; 12v/40a 3 x Outputs	425.92
EN31260	ePower Battery Charger; 12v/60a 3 x Outputs	575.40
EN32430	ePower Battery Charger; 24v/30a 3 x Outputs	623.45

EXWORKS

Off-Grid - Inverter/Chargers - Victron



All Multi, Quattro & EasySolar models come with VE.Bus communications ports for connectivity between units as well as with local control panels and remote monitoring GX Controllers.



MultiPlus-II GX



Quattro

Victron "MultiPlus" Inverter/Chargers

Model Number	Description	List Price (AUD)
VN-MP-12-1200-50	Victron MultiPlus Compact Inverter/Charger; 12V / 1.2kVA / 50A	2,180.90
VN-MP-12-1600-70	Victron MultiPlus Compact Inverter/Charger; 12V / 1.6kVA / 70A	2,230.10
VN-MP-12-2000-80	Victron MultiPlus Compact Inverter/Charger; 12V / 3kVA / 80A	2,787.30
VN-MP-12-3000-120	Victron MultiPlus Inverter/Charger; 12V / 3kVA / 120A / 16A TFR	3,442.90
VN-MP-24-3000-70-A	Victron MultiPlus Inverter/Charger; 24V / 3kVA / 70A / 16A TFR	3,442.90
VN-MP-24-5000-120	Victron MultiPlus Inverter/Charger; 24V / 5kVA / 120A	5,508.40
VN-MP-48-3000-35-B	Victron MultiPlus Inverter/Charger; 48V / 3kVA / 35A / 50A TFR	2,861.70
VN-MP-48-5000-70	Victron MultiPlus Inverter/Charger; 48V / 5kVA / 70A	4,244.00

Victron "MultiPlus-II" Inverter/Chargers

Model Number *	Description	Basic	inc GX
VN-MP2-24-3000-70	Victron MultiPlus-II Inverter/Charger; 24V / 3kVA / 70A / 32A TFR	3,310.90	
VN-MP2-48-3000-35	Victron MultiPlus-II Inverter/Charger; 48V / 3kVA / 35A	2,614.70	3,178.20
VN-MP2-48-5000-70	Victron MultiPlus-II Inverter/Charger; 48V / 5kVA / 70A	3,976.20	4,676.40

NOTE: Codes shown are for 'Basic' models. Add "-GX" to the end of the code to order models with 'GX' coms & displays.

Victron "Quattro" Inverter/Chargers

Model Number	Description	List Price (AUD)
VN-QU-24-5000-120	Victron Quattro Inverter/Charger; 24V / 5kVA / 120A	6,725.80
VN-QU-24-8000-200	Victron Quattro Inverter/Charger; 24V / 8kVA / 200A	8,487.80
VN-QU-48-5000-70	Victron Quattro Inverter/Charger; 48V / 5kVA / 70A	5,444.20
VN-QU-48-8000-110	Victron Quattro Inverter/Charger; 48V / 8kVA / 110A	7,389.50
VN-QU-48-10000-140	Victron Quattro Inverter/Charger; 48V / 10kVA / 140A	8,828.00
VN-QU-48-15000-200	Victron Quattro Inverter/Charger; 48V / 15kVA / 200A	11,598.00

Victron "EasySolar" Inverter/Charger/MPPT all-in-one control centres

Model Number	Description	List Price (AUD)
VN-ES-12-1600-70	Victron EasySolar Inverter/Charger/MPPT; 12V / 1.6kVA / 70A & 100/50M	3,225.50
VN-ES-24-1600-40	Victron EasySolar Inverter/Charger/MPPT; 24V / 1.6kVA / 40A & 100/50M	3,225.50
VN-ES-24-3000-70CC	Victron EasySolar Inverter/Charger/MPPT; 24V / 3kVA / 70A & 150/70MP	4,732.50
VN-ES-48-5000-70CC	Victron EasySolar Inverter/Charger/MPPT; 48V / 5kVA / 70A & 150/100M	7,646.10

Victron "EasySolar-II" Inverter/Charger/MPPT all-in-one control centres

Model Number	Description	List Price (AUD)
VN-ES2-24-3000-70GX	Victron EasySolar-II Inverter/Charger/MPPT; 48V / 3kVA / 35A & 250/70M	4,732.50
VN-ES2-48-3000-35GX	Victron EasySolar-II Inverter/Charger/MPPT; 48V / 3kVA / 35A & 250/70M	4,734.40
VN-ES2-48-5000-70GX	Victron EasySolar-II Inverter/Charger/MPPT; 48V / 5kVA / 70A & 250/100	7,864.60

EXWORKS

Off-Grid - Inverters & Battery Chargers - Victron



Victron offer a wide range of inverters and battery chargers for stationary, mobile & marine applications. Some models include VE.Direct or VE.Bus comms ports for monitoring or control accessories.



Skyla-TG



Phoenix Inverter

Victron "Inverter RS Smart Solar" Off-Grid Hybrid Inverter & Solar Regulator

Model Number	Description	List Price (AUD)
VN-RSI-48-6000	Victron Inverter RS Smart; 48V / 6kVA & 450V / 4kW MPPT	5,377.00

Phoenix Inverters (with VE.Bus communication port)

Model Number *	Description	12V	24V	48V
VN-PXI-12-1200C	Victron Phoenix Inverter Compact; 12V / 1.2kVA	1,498.50	1,498.50	/
VN-PXI-12-1600C	Victron Phoenix Inverter Compact; 12V / 1.6kVA	1,827.70	1,827.70	/
VN-PXI-12-2000C	Victron Phoenix Inverter Compact; 12V / 2kVA	2,065.50	2,065.50	/
VN-PXI-12-3000	Victron Phoenix Inverter; 12V / 3kVA, VE.Bus	2,926.60	2,926.60	2,632.50
VN-PXI-24-5000	Victron Phoenix Inverter; 24V / 5kVA, VE.Bus	/	4,605.10	3,730.00
VN-PXI-CTRL	Victron Phoenix Inverter Control Panel	201.20		

NOTE: The codes shown are the 12V models. 24V & 48V models may be ordered by substituting the "12" for "24" or "48".

Phoenix Inverters (with VE.Direct communications port)

Model Number	Description	12V	24V	48V
VN-PXI-12-250	Victron Phoenix Inverter; 12V / 250VA, VE.Direct	227.90	227.90	264.50
VN-PXI-12-375	Victron Phoenix Inverter; 12V / 375VA, VE.Direct	294.10	294.10	332.10
VN-PXI-12-500	Victron Phoenix Inverter; 12V / 500VA, VE.Direct	400.20	400.20	478.40
VN-PXI-12-800	Victron Phoenix Inverter; 12V / 800VA, VE.Direct	662.70	662.70	710.50
VN-PXI-12-1200	Victron Phoenix Inverter; 12V / 1.2kVA, VE.Direct	970.80	958.00	/

Phoenix Inverter Smart (with Bluetooth & VE.Direct communications port)

Model Number	Description	12V	24V	48V
VN-PXIS-12-1600	Victron Phoenix Inverter Smart; 12V / 1.6kVA	1,646.20	1,646.20	1,646.20
VN-PXIS-12-2000	Victron Phoenix Smart Inverter; 12V / 2kVA	1,858.60	1,858.60	1,858.60
VN-PXIS-12-3000	Victron Phoenix Smart Inverter; 12V / 3kVA	2,466.90	2,466.90	2,249.80

Skylla Battery Chargers

Model Number	Description	1 + AUX	3 Outputs
VN-SKI-24-80(1+1)	Victron Skyla-I Charger; 24v 80amp (1+1)	3,249.40	3,789.90
VN-SKI-24-100(1+1)	Victron Skyla-I Charger; 24v 100amp (1+1)	3,925.00	4,602.20
VN-SK-TG-24-50(1+1)	Victron Skyla-TG Charger; 24v 50amp (1+1)	2,070.30	/
VN-SK-TG-24-80(1+1)	Victron Skyla-TG Charger; 24v 80amp (1+1)	3,394.20	/
VN-SK-TG-24-100(1+1)	Victron Skyla-TG Charger; 24v 100amp (1+1)	4,098.80	/
VN-SK-TG-48-50(1+1)	Victron Skyla-TG Charger; 48v 50amp (1+1)	4,418.90	/
VN-SKI-TG-24-100-GL(1+1)	Victron Skyla-TG Charger: 24v 100Ah GL	4,993.10	/
VN-SK-CTRL	Victron Skyla-I Charger; Control Panel	405.40	
VN-SKI-ROOC	Victron Skyla-i Remote On/Off Cable	81.90	

EXWORKS

Off-Grid - Battery Chargers - Victron



Victron offer a wide range of 12V & 24V Battery Chargers. Victron's products are built to the highest performance, efficiency & reliability standards and offer a 5 year warranty.



BlueSmart Battery Chargers (with built-in Bluetooth)

Model Number	Description	List Price (AUD)
VN-BS65-12-4	Victron BlueSmart IP65 Charger; 12v 4amp	202.70
VN-BS65-12-5	Victron BlueSmart IP65 Charger; 12v 5amp	213.90
VN-BS65-12-7	Victron BlueSmart IP65 Charger; 12v 7amp	297.60
VN-BS65-12-10	Victron BlueSmart IP65 Charger; 12v 10amp	299.70
VN-BS65-12-15	Victron BlueSmart IP65 Charger; 12v 15amp	405.40
VN-BS65-24-5	Victron BlueSmart IP65 Charger; 24v 5amp	297.60
VN-BS65-24-8	Victron BlueSmart IP65 Charger; 24v 8amp	405.40
VN-BS67-12-7	Victron BlueSmart IP67 Charger; 12v 7amp	284.70
VN-BS67-12-17	Victron BlueSmart IP67 Charger; 12v 17amp	368.40
VN-BS67-12-25	Victron BlueSmart IP67 Charger; 12v 25amp	479.40
VN-BS67-24-12	Victron BlueSmart IP67 Charger; 24v 12amp	479.40
VN-BS22-12-30-1	Victron BlueSmart IP22 Charger; 12v 30amp - 1 Outlet	514.80
VN-BS22-12-30-3	Victron BlueSmart IP22 Charger; 12v 30amp - 3 Outlets	585.50
VN-BS22-24-16-1	Victron BlueSmart IP22 Charger; 24v 16amp - 1Outlet	527.60
VN-BS22-24-16-3	Victron BlueSmart IP22 Charger; 24v 16amp - 3 Outlets	598.40

Phoenix Smart Battery Chargers (with VE.Direct communications port)

Model Number	Description	1 + AUX	3 Outputs
VN-PXSC-12/30(1+1)	Victron Phoenix Smart Charger; 12v 30amp (1+1)	1,029.50	1,106.70
VN-PXSC-12/50(1+1)	Victron Phoenix Smart Charger; 12v 50amp (1+1)	1,312.60	1,388.30
VN-PXSC-24/16(1+1)	Victron Phoenix Smart Charger; 24v 16amp (1+1)	1,029.50	1,106.70
VN-PXSC-24/25(1+1)	Victron Phoenix Smart Charger; 24v 25amp (1+1)	1,312.60	1,388.30

NOTE: "1 + AUX" models have a 2nd output @ 3A for a starter battery. They may be orderd with the "(1+1)" codes shown.

NOTE: "3 Outputs" models have 3 full current outputs. They may be ordered with codes using a suffix of "(3)".

Phoenix Battery Chargers

Model Number	Description	List Price (AUD)
VN-PXC-12-30	Victron Phoenix Charger; 12v 30amp (2+1)	1,311.00
VN-PXC-12-50	Victron Phoenix Charger; 12v 50amp (2+1)	1,751.80
VN-PXC-24-16	Victron Phoenix Charger; 24v 16amp (2+1)	1,311.00
VN-PXC-24-25	Victron Phoenix Charger; 24v 25amp (2+1)	1,751.80
VN-PXC-CTRL	Victron Phoenix Charger; Control Panel	242.90

Centaur Battery Chargers (12V models are also available in 30A, 40A, 60A & 80A)

Model Number	Description	List Price (AUD)
VN-CN-12-20	Victron Centaur Changer; 12v 20amp - 3 Outlets	974.80
VN-CN-12-50	Victron Centaur Changer; 12v 50amp - 3 Outlets	1,380.20
VN-CN-12-100	Victron Centaur Changer; 12v 100amp - 3 Outlets	2,910.00
VN-CN-24-16	Victron Centaur Changer; 24v 16amp - 3 Outlets	1,196.80
VN-CN-24-30	Victron Centaur Changer; 24v 30amp - 3 Outlets	1,673.00
VN-CN-24-40	Victron Centaur Changer; 24v 40amp - 3 Outlets	2,187.70
VN-CN-24-60	Victron Centaur Changer; 24v 60amp - 3 Outlets	2,501.40

EXWORKS

Off-Grid - Regulators & DC/DC Chargers- Victron



Victron SmartSolar MPPT Regulators come with built-in Bluetooth for easy programming and a simple user-interface App. Volt & Temp Sensors, Displays and Wiring accessories are also available.



SmartSolar MPPT 250V
w/ Pluggable Display

Victron MPPT Regulators (with VE.Direct communications port, some models also offer VE.CAN ports)

Model Number	Description	Net Price
VN-SS-MPPT 75-10R	Victron SmartSolar MPPT Solar Regulator; 10A 12-24V / 75V	255.50
VN-SS-MPPT 75-15R	Victron SmartSolar MPPT Solar Regulator; 15A 12-24V / 75V	276.80
VN-SS-MPPT 100-15R	Victron SmartSolar MPPT Solar Regulator; 15A 12-24V / 100V	323.40
VN-SS-MPPT 100-20-48R	Victron SmartSolar MPPT Solar Regulator; 20A 12-24V / 100V	378.50
VN-SS-MPPT 100-30	Victron SmartSolar MPPT Solar Regulator; 30A 12-24V / 100V	530.40
VN-SS-MPPT 100-50	Victron SmartSolar MPPT Solar Regulator; 50A 12-24V / 100V	760.60
VN-SS-MPPT 150-35	Victron SmartSolar MPPT Solar Regulator; 35A 12-48V / 150V	818.00
VN-SS-MPPT 150-45	Victron SmartSolar MPPT Solar Regulator; 45A 12-48V / 150V	1,153.90
VN-SS-MPPT 150-60	Victron SmartSolar MPPT Solar Regulator; 60A 12-48V / 150V	1,269.00
VN-SS-MPPT 150-70C	Victron SmartSolar MPPT Solar Regulator; 70A 12-48V / 150V, +VE.CAN	1,499.30
VN-SS-MPPT 150-85C	Victron SmartSolar MPPT Solar Regulator; 85A 12-48V / 180V, +VE.CAN	1,637.70
VN-SS-MPPT 150-100C	Victron SmartSolar MPPT Solar Regulator; 100A 12-48V / 150V, +VE.CAN	1,867.90
VN-SS-MPPT 250-60	Victron SmartSolar MPPT Solar Regulator; 60A 12-48V / 250V	1,499.30
VN-SS-MPPT 250-70C	Victron SmartSolar MPPT Solar Regulator; 70A 12-48V / 250V, +VE.CAN	1,844.60
VN-SS-MPPT 250-85C	Victron SmartSolar MPPT Solar Regulator; 85A 12-48V / 250V, +VE.CAN	1,983.10
VN-SS-MPPT 250-100C	Victron SmartSolar MPPT Solar Regulator; 100A 12-48V / 250V, +VE.CAN	2,214.60

NOTE: BlueSolar models (VE.Direct only, no BT) are available in select models, contact the sales office for further details

Victron "RS" MPPT Regulators (with Bluetooth and VE.Direct & VE.CAN communications ports)

Model Number	Description	List Price (AUD)
VN-SS-MPPT-RS 450-100	Victron SmartSolar MPPT RS Solar Regulator; 100A 48V / 450V	2,842.10
VN-SS-MPPT-RS 450-200	Victron SmartSolar MPPT RS Solar Regulator; 200A 48V / 450V	4,972.30

Accessories for MPPT Regulators

Model Number	Description	Compatible with:	List Price (AUD)
VN-MPPT CTRL	Victron MPPT Control	any VE.Direct model	189.90
VN-SS-MPPT DISPLAY	SmartSolar MPPT Pluggable Display	suits 60-100A models	118.20
VN-SS LONG BATT SENSE	Victron Smart Battery Sense; Volts / Temperature - Long Range (Up to 10		107.80
VN-SS-MPPT WBOX-XS	Victron SmartSolar MPPT Wire Box; suits 75V 10/15A models		47.80
VN-SS-MPPT WBOX-S15	Victron SmartSolar MPPT Wire Box; suits 100V 15A models		47.80
VN-SS-MPPT WBOX-M	Victron SmartSolar MPPT Wire Box; suits 100V 30/50A & 150/35 models		59.10
VN-SS-MPPT WBOX-L-C	Victron SmartSolar MPPT Wire Box; suits 45-70A "Tr" models		70.30
VN-SS-MPPT WBOX-XL-C	Victron SmartSolar MPPT Wire Box; suits 85-100A "Tr" models		70.30

Orion Smart DC-DC Chargers (Non-Isolated models include the "-NI" suffix on their model codes)

Model Number	Description	Isolated	Non-Isolated
VN-OR-DCDC-12-12-18	Victron Orion TR Smart DC/DC Charger; 18amp 12/12v - Isolated	452.00	/
VN-OR-DCDC-12-12-30	Victron Orion TR Smart DC/DC Charger; 30amp 12/12v - Isolated	725.50	606.40
VN-OR-DCDC-12-24-10	Victron Orion TR Smart DC/DC Charger; 10amp 12/24v - Isolated	452.00	/
VN-OR-DCDC-12-24-15	Victron Orion TR Smart DC/DC Charger; 15amp 12/24v - Isolated	725.50	606.40
VN-OR-DCDC-24-12-20	Victron Orion TR Smart DC/DC Charger; 20amp 24/12v - Isolated	452.00	/
VN-OR-DCDC-24-12-30	Victron Orion TR Smart DC/DC Charger; 30amp 24/12v - Isolated	725.50	606.40
VN-OR-DCDC-24-24-12	Victron Orion TR Smart DC/DC Charger; 12amp 24/24v - Isolated	452.00	/
VN-OR-DCDC-24-24-17	Victron Orion TR Smart DC/DC Charger; 17amp 24/24v - Isolated	725.50	606.40

EXWORKS

Off-Grid - Battery Monitors, Protectors & DC Distribution - Victron

Victron Battery Guards (with VE.Direct communications)

The Battery Protect disconnects the battery from non-essential loads before it is completely discharged (which would damage the battery). 'Smart' models may be programed via Bluetooth.



Model Number	Description	Original	'Smart'
VN-BP-12/24V-65A	Victron Battery Protect; 65amp 12/24v	92.80	165.70
VN-BP-12/24V-100A	Victron Battery Protect; 12/24v 100amp	146.20	217.20
VN-BP-12/24V-220A	Victron Battery Protect; 12/24v 220amp	241.80	321.70
VN-BP-48V-100A	Victron Battery Protect; 48V 100amp	295.70	419.80

NOTE: Smart Battery Protect models may be ordered with codes prefixed with "VN-SBP-". Eg: VN-SBP-12/24V-65A.

Victron BMV Battery Monitors (with VE.Direct communications) or Smart Shunts

BMV Battery Monitors are a fabulous 'independent' battery health monitor that may be fitted to any type of battery and within any combination of equipment (does not have to include other Victron gear).

The Smart Shunts have the same monitoring functions and communicate via Bluetooth (no display screen).



Model Number	Description	List Price (AUD)
VN-BMV-700	Victron BMV Battery Monitor	336.20
VN-BMV-702	Victron BMV Battery Monitor; dual sensor	415.60
VN-BMV-712S	Victron BMV Smart Battery Monitor; dual sensor, Bluetooth	485.70
VN-BMV-702-TS	Victron BMV Temp Sensor for BMV-7x2 models	59.10
VN-MOUNT BMV	Victron Wall Mount for BMV or MPPT Control	63.30
VN-SMT-SHUNT-500A	Victron SmartShunt Battery Monitor; 500A / 50mW	311.00
VN-SMT-SHUNT-1000A	Victron SmartShunt Battery Monitor; 1000A / 50mW	513.70
VN-SMT-SHUNT-2000A	Victron SmartShunt Battery Monitor; 2000A / 50mW	701.20

Victron Lynx DC Distribution & Monitoring Suite

The Lynx Distribution range is an elegantly design, simple to install DC Bus Bar distribution system with the option to as POSITIVE fusing to individually connected circuits.



Model Number	Description	List Price (AUD)
VN-LX-PWR IN	Victron Lynx Power In; 1000V 4-way Busbar	332.10
VN-LX-SHUNT	Victron Lynx Shunt; via VE.CAN	832.90
VN-LX-DIST	Victron Lynx Distributor; 1000V Busbar monitors 4 fuses	496.70
VN-MEGF-60-32	Victron MEGA Fuse; 60A, 32V (5 Pack)	35.60
VN-MEGF-80-32	Victron MEGA Fuse; 80A, 32V (5 Pack)	35.60
VN-MEGF-100-32	Victron MEGA Fuse; 100A, 32V (5 Pack)	35.60
VN-MEGF-125-32	Victron MEGA Fuse; 125A, 32V (5 Pack)	35.60
VN-MEGF-150-32	Victron MEGA Fuse; 150A, 32V (5 Pack)	35.60
VN-MEGF-175-32	Victron MEGA Fuse; 175A, 32V (5 Pack)	35.60
VN-MEGF-200-32	Victron MEGA Fuse; 200A, 32V (5 Pack)	35.60
VN-MEGF-225-32	Victron MEGA Fuse; 225A, 32V (5 Pack)	35.60
VN-MEGF-250-32	Victron MEGA Fuse; 250A, 32V (5 Pack)	35.60
VN-MEGF-300-32	Victron MEGA Fuse; 300A, 32V (5 pack)	35.60
VN-MEGF-400-32	Victron MEGA Fuse; 400A, 32V (5 pack)	57.10
VN-MEGF-500-32	Victron MEGA Fuse; 500A, 32V (5 pack)	59.90
VN-MEGF-125-58	Victron MEGA Fuse; 125A, 58V for 48V	70.30
VN-MEGF-200-58	Victron MEGA Fuse; 200A, 58V for 48V	71.30
VN-MEGF-250-58	Victron MEGA Fuse; 250A, 58V for 48V	71.30
VN-MEGF-300-58	Victron MEGA Fuse; 300A, 58V for 48V	71.30

EXWORKS

Off-Grid - Communications & Accessories - Victron



The "GX" family of controllers offer extensive connectivity & control options, both within Victron's product suite and from remote monitoring platforms.



CCGX



Venus GX



Octo GX

"GX Family" Communications & Control Devices (compatible with VE.Bus, VE.Direct & VE.CAN Devices)

Model Number	Description	List Price (AUD)
VN-CCGX	Victron Color Control GX Controller	1,228.80
VN-VENUS GX	Victron Venus GX Controller	692.10
VN-OCTO GX	Victron Octo GX Controller	726.20
VN-CGX	Victron Cerbo GX Controller	750.60
VN-GXT50	Victron GX Touch 50 Display	571.30
VN-GX LTE 4G-SA	Victron 4G Modem & GPS for GX Controllers	677.20
VN-MOUNT CCGX-BMV	Victron Wall Mount for CCGX and BMV or MPPT Control	118.20
VN-MOUNT CCGX	Victron Wall Mount for CCGX	94.30

Accessories for VE.Direct Devices (MPPT Regulators and indicated Phoenix Inverters & Chargers)

Model Number	Description	List Price (AUD)
VN-VE BT DONGLE	Victron VE.Direct Bluetooth Dongle	118.20
VN-VE LORAWAN AU	Victron VE.Direct LoRaWAN Transmitter module	212.50
VN-VE-USB	Victron VE.Direct to USB interface	68.90
VN-VE CAB 0.9M	Victron VE.Direct Cable; 0.9m	35.20
VN-VE CAB 1.8M	Victron VE.Direct Cable; 1.8m	35.20
VN-VE CAB 3M	Victron VE.Direct Cable; 3m	40.80
VN-VE CAB 5M	Victron VE.Direct Cable; 5m	45.00
VN-VE CAB 10M	Victron VE.Direct Cable; 10m	54.90
VN-VE CAB 10MRA	Victron VE.Direct Cable; 10m, Right Angle	54.90

Accessories for VE.Bus Devices (Multi, Quattro & EasySolar Inverter/Chargers)

Model Number	Description	List Price (AUD)
VN-MK3-USB	Victron Mk3-USB Interface	166.00
VN-VEBUS BT DONGLE	Victron VE.Bus Bluetooth Smart Dongle	189.90
VN-MULTI CTRL GX	Victron Digital Multi Control 200/200A GX	315.20
VN-RJ45-UTP 0.9M	Victron RJ45-UTP Cable; 0.9m	18.30
VN-RJ45-UTP 1.8M	Victron RJ45-UTP Cable; 1.8m	23.90

Energy Monitoring Accessories (compatible with all "GX Family" Controllers)

Model Number	Description	List Price (AUD)
VN-ET112	Victron Energy Meter, 1ph 100A	175.40
VN-ET340	Victron Energy Meter, 3ph, 65A/phase	349.90
VN-RS485-USB-1.8M	Victron RS485-USB Interface; 1.8m	66.10
VN-RS485-USB-5.0M	Victron RS485-USB Interface; 5m	76.00
VN-ZIGBEE-RS485	Victron Zigbee-RS232 Wireless Transmitter	268.20
VN-ZIGBEE-USB	Victron Zigbee-USB Wireless Receiver	231.80

EXWORKS

Off-Grid - Regulators - Morningstar



The RFI range has product features that include lightning surge protection, backup generator control switches and MPPT for maximum charge results.



SunSaver



EcoPulse w/ Meter

"SunGuard", "SHS" & "SunKeeper" Series

Model Number	Description	List Price (AUD)
SG-4	Morningstar SunGuard PWM Solar Regulator; 4.5A 12V	87.50
SHS-6	Morningstar SHS PWM Solar Regulator; 6A 12V	52.60
SHS-10	Morningstar SHS PWM Solar Regulator; 10A 12V	74.80
SK-6	Morningstar SunKeeper PWM Solar Regulator; 6A 12V	147.10
SK-12	Morningstar SunKeeper PWM Solar Regulator; 12A 12V	204.80

Essentials Range: "EcoPulse"

Model Number	Description	w/o Meter	with Meter
EC-10	Morningstar EcoPulse PWM Solar Regulator; 10A 12/24V	151.20	236.60
EC-20	Morningstar EcoPulse PWM Solar Regulator; 20A 12/24V	190.40	299.00
EC-30	Morningstar EcoPulse PWM Solar Regulator; 30A 12/24V	246.60	369.30

NOTE: Metered versions have an "M" suffix on the Model Number; eg: EC-30M.

"SunSaver" Series

Model Number	Description	List Price (AUD)
SS-6-12VG3	Morningstar SunSaver PWM Solar Regulator; 6A 12V, LVD	132.80
SS-6L-12VG3	Morningstar SunSaver PWM Solar Regulator; 6A 12V, LVD	163.40
SS-10-12VG3	Morningstar SunSaver PWM Solar Regulator; 10A 12V	157.70
SS-10L-12VG3	Morningstar SunSaver PWM Solar Regulator; 10A 12V, LVD	198.20
SS-10L-24VG3	Morningstar SunSaver PWM Solar Regulator; 10A 24V, LVD	217.70
SS-20L-12VG3	Morningstar SunSaver PWM Solar Regulator; 20A 12V, LVD	277.40
SS-20L-24VG3	Morningstar SunSaver PWM Solar Regulator; 20A 24V, LVD	287.00
SSD-25	Morningstar SunSaver Duo PWM Solar Regulator; 25A 12V	257.40
SS-DUO	Morningstar SunSaver Duo PWM Solar Regulator; 25A 12V, Remote meter	446.10
SS-MPPT-15L	Morningstar SunSaver MPPT Solar Regulator; 15A 12-24V / 75V	705.80

"SunLight" Series Lighting Controllers

Model Number	Description	List Price (AUD)
SL-10L-12V	Morningstar SunLight PWM Light Controller; 10A 12V, LVD	258.10
SL-10L-24V	Morningstar SunLight PWM Light Controller; 10A 24V, LVD	277.40
SL-20L-12V	Morningstar SunLight PWM Light Controller; 20A 12V, LVD	336.30
SL-20L-24V	Morningstar SunLight PWM Light Controller; 20A 24V, LVD	355.80

"ProStar" Series

Model Number	Description	w/o Meter	with Meter
PS-15-G3	Morningstar ProStar PWM Solar Regulator; 15A 12/24V	278.20	447.20
PS-30-G3	Morningstar ProStar PWM Solar Regulator; 30A 12/24V	366.20	550.90
PS-15M-48V	Morningstar ProStar PWM Solar Regulator; 15V 48V, NEG Ground	/	466.00

NOTE: Metered versions have an "M" suffix on the Model Number; eg: PS-30M-G3.

EXWORKS

Off-Grid - Regulators - Morningstar



ProStar-M



ProStar MPPT

TriStar MPPT



Essentials Range: "EcoBoost MPPT"

Model Number	Description	w/o Meter	with Meter
EB-MPPT-20	Morningstar EcoBoost MPPT Solar Regulator; 20A 12-24V / 120V	347.10	542.90
EB-MPPT-30	Morningstar EcoBoost MPPT Solar Regulator; 30A 12-24V / 120V	509.30	736.50
EB-MPPT-40	Morningstar EcoBoost MPPT Solar Regulator; 40A 12-24V / 120V	686.90	936.50

NOTE: Metered versions have an "M" suffix on the Model Number; eg: EB-MPPT-40M.

"ProStar MPPT" Series

Model Number	Description	w/o Meter	with Meter
PS-MPPT-25	Morningstar ProStar MPPT Solar Regulator; 25A 12-24V / 120V	913.50	1,150.00
PS-MPPT-40	Morningstar ProStar MPPT Solar Regulator; 40A 12-24V / 120V	1,233.00	1,464.50
PS-MPPT-WB	Morningstar ProStar MPPT Wire Box		132.30

NOTE: Metered versions have an "M" suffix on the Model Number; eg: PS-MPPT-40M.

"TriStar" & "TriStar MPPT" Series

Model Number	Description	List Price (AUD)
TS45	Morningstar TriStar PWM Solar Regulator; 48A 12-48V	485.70
TS60	Morningstar TriStar PWM Solar Regulator; 60A 12-48V	639.00
TS-MPPT-30	Morningstar TriStar MPPT Solar Regulator; 30A 12-48V / 150V	1,108.50
TS-MPPT-45	Morningstar TriStar MPPT Solar Regulator; 45A 12-48V / 150V	1,386.60
TS-MPPT-60	Morningstar TriStar MPPT Solar Regulator; 60A 12-48V / 150V	1,735.40
TS-M-2	Morningstar TriStar Digital Meter; suits PWM & 150V MPPTs	302.90
TS-RM-2	Morningstar TriStar Remote Digital Meter; suits PWM & 150V MPPTs	374.60
GFPD-150V	Morningstar Ground Fault Protection Device; suits 150V Array	567.50

"TriStar 600V" Series

Model Number	Description	List Price (AUD)
TS-MPPT-60-60048	Morningstar TriStar MPPT Solar Regulator; 60A 12-48V / 600V	3,991.00
TS-MPPT-60-60048DB	Morningstar TriStar MPPT Solar Regulator; 60A 12-48V / 600V, +Disconnect Box	4,696.90
TS-M-2-600V	Morningstar TriStar Digital Meter; suits 600V MPPTs	337.10
GFPD-600V	Morningstar Ground Fault Protection Device; suits 600V Array	1,126.50

Accessories

Model Number	Description	List Price (AUD)
EMC-1	Morningstar MeterBus-Ethernet Converter	481.20
HUB-1	Morningstar Hub	294.60
RD-1	Morningstar Relay Driver	449.70
RM-1	Morningstar Remote Meter; suits SS-MPPT & SS-Duo	242.00
RTSMS	Morningstar Battery Temperature Sensor; 10m	87.00
MSC	Morningstar MeterBus-RS232 Converter	99.60
RSC-1	Morningstar RS232-EIA485 Adaptor	170.70
DIN-1	Morningstar DIN-mount Clip; suits SL, SS, SS-Duo & SS-MPPT	2.40
UMC-1	Morningstar MeterBus-USB Converter	113.60

EXWORKS

Off-Grid - Regulators & Hot Water Controllers - Plasmatrix



Plasmatrix has been manufacturing regulators in Australia for more than 20 years with a wide range designed specifically for Australian conditions.



PR



PL20



Dingo20

"PR" Series

Model Number	Description	List Price (AUD)
PR1210	Plasmatrix PR PWM Solar Regulator; 10A 12V, Flooded Batteries	149.10
PR1210L	Plasmatrix PR PWM Solar Regulator; 10A 12V, Sealed Batteries	140.30
PR2410	Plasmatrix PR PWM Solar Regulator; 10A 24V, Flooded Batteries	135.50
PR2410L	Plasmatrix PR PWM Solar Regulator; 10A 24V, Sealed Batteries	156.60

"Dingo" Series

Model Number	Description	List Price (AUD)
PLD2020N	Plasmatrix Dingo PWM Solar Regulator; 20A 12-48V, LCD, NEG Ground	508.80
PLD4040P	Plasmatrix Dingo PWM Solar Regulator; 40A 12-48V, LCD, POS Ground	631.80
PLDT	Plasmatrix Dingo Battery Temp Sensor, Plastic Case	49.90
PLDTB	Plasmatrix Dingo Battery Temp Sensor, M10 Lug	49.90
PLDSA	Plasmatrix Dingo Shunt Adaptor	246.40
PLDUSB	Plasmatrix Dingo USB Interface	181.40
PLD232	Plasmatrix Dingo RS232 Interface	181.40
PLDNET	Plasmatrix Dingo Ethernet Interface	241.90
PLDRC	Plasmatrix Dingo Remote Control, 100m Range	294.70

"PL" Series

Model Number	Description	List Price (AUD)
PL20	Plasmatrix PL PWM Solar Regulator; 20A 12-48V, LCD	508.80
PL40	Plasmatrix PL PWM Solar Regulator; 40A 12-48V, LCD	726.20
PL80e	PLe Regulator 80A Solar, 40A Load, Positive ground	988.30
PLA	Plasmatrix PL Alarm, Sync & Interface Unit	642.30
PLI	Plasmatrix PL RS232 Interface	181.40
PLTB	Plasmatrix PL Battery Temp Sensor, M10 Lug	43.80
WXS	Plasmatrix PL 3m Shielded Accessory Cable	29.10
WYS	Plasmatrix PL20/40 3m Shielded Accessory Cable	49.00
WZS	Plasmatrix PL60/80 3m Shielded Accessory Cable	42.10

Solar Hot Water Controllers

Model Number	Description	List Price (AUD)
PLW	Plasmatrix ELV Solar Hot Water Controller	1,495.90

Check online for the full range of "PL" Series accessories plus the complete range of "SPSD" Industrial Regulators.

EXWORKS

Batteries



BYD is the world's largest manufacturer of Rechargeable Lithium Batteries & Electric Vehicles! The "Battery-Box Premium" Lithium Iron Phosphate batteries are a proven, safe and robust battery technology suitable for On-Grid, Grid-back-up, Off-Grid and Commercial Applications.



Battery-Box Premium LVL [IP20]: suits On-Grid, Grid-Back-Up and Off-Grid Applications

Model Number	Description	List Price (AUD)
BYD LVL 15.4kWh	BYD Premium LVL 15.4kWh;51.2V IP20	15,903.30
BYD LVL BMU	BYD Premium LVL BMU IP20	353.90

NOTE: One BMU is required per Battery Bank. Up to 64 LVL units may be controlled by one BMU.

Battery-Box Premium LVS [IP55]: suits On-Grid, Grid-Back-Up and Off-Grid Applications

Model Number	Description	List Price (AUD)
BYD LVS 4.0kWh	BYD Premium LVS 4kWh IP55	4,355.00
BYD LVS PDU BASE	BYD Premium LVS PDU BASE IP55	1,376.40
BYD LVS BMU	BYD Premium LVS BMU IP55	363.30
BYD LVS 35mm2 PCC	BYD Premium LVS 35mm2 PCC On Grid	82.90
BYD LVS 50mm2 PCC	BYD Premium LVS 50mm2 PCC	82.90

NOTE: One BMU is required per Battery Bank. Up to 64 LVS units may be controlled by one BMU.

Battery-Box Premium LV Flex [IP20]: suits On-Grid, Grid-Back-Up and Off-Grid Applications

Model Number	Description	List Price (AUD)
BYD LV FLEX 5.0kWh	BYD Premium LV Flex 5.0kWh	4,853.70

NOTE: One LVS or LVL BMU is required per Battery Bank. Up to 64 LV Flex units may be controlled by one BMU.

Battery-Box Premium HV [IP255]: suits On-Grid and Grid-Back-Up Applications

Model Number	Description	List Price (AUD)
BYD HVM 2.76kWh	BYD Premium HVM 2.76kWh, IP55	3,315.00
BYD HVS 2.56kWh	BYD Premium HVS 2.56kWh IP55	3,197.70
BYD HVM+S BCU+BASE	BYD Premium HVM+S BCU+BASE IP55	1,584.00

NOTE: Up to three HV stacks may be connected in parallel.

NOTE: HVM stacks may comprise a minimum of 3 battery modules up to a maximum of 8 modules per stack.

NOTE: HVS stacks may comprise a minimum of 2 battery modules up to a maximum of 5 modules per stack.

BYD's 'Original' Battery-Box range is still available in some circumstances for upgrades to legacy systems. They are not available for new installations.

Email solar@rfi.com.au for availability & pricing.



Original Battery-Box LV (48V) IP20 Modules, Cabinets & Sets for On and Off-Grid Applications

Model Number	Description	List Price (AUD)
BYD B-PLUS 2.5	BYD B-Plus 2.5kWh; 51.2V	POA
BYD BMU B-PLUS 2.5	BYD BMU B-PLUS 2.5	POA
BYD CAB PRO10.0	BYD CAB PRO 10.0 LV IP20 Cabinet	POA
BYD B-BOX PRO 13.8	BYD LV LI BATTERY 13.8kWh, 51.2VDC, IP20 CAB	POA

EXWORKS

Batteries



The SunXtender range of AGM batteries from Concorde have been specifically developed for solar applications where long life, deep cycle, low internal resistance and superior charge acceptance are required.



SunXtender Family

Sealed AGM Batteries: SunXtender

Model Number	Description	List Price (AUD)
PVX340T	12V 38AH @ C120 BATTERY CONCORDE AGM	544.10
PVX490T	12V 55AH @ C120 BATTERY CONCORDE AGM	729.70
PVX690T	12V 79AH @ C120 BATTERY CONCORDE AGM	953.30
PVX890T	12V 102AH @ C120 BATTERY CONCORDE AGM	1,212.60
PVX1040T	12V 120AH @ C120 BATTERY CONCORDE AGM	1,017.80
PVX1080T	12V 126AH @ C120 BATTERY CONCORDE AGM	1,346.20
PVX1290T	12V 149AH @ C120 BATTERY CONCORDE AGM	1,680.70
PVX1530T	12V 179AH @ C120 BATTERY CONCORDE AGM	1,872.40
PVX2120L	12V 253AH @ C120 BATTERY CONCORDE AGM	2,539.90
PVX2580L	12V 305AH @ C120 BATTERY CONCORDE AGM	3,264.00
PVX2240T	6V 263AH @ C120 BATTERY CONCORDE AGM	1,205.20
PVX3050T	6V 358AH @ C120 BATTERY CONCORDE AGM	1,902.80
PVX4050HT	6V 448AH @ C120 BATTERY CONCORDE AGM	2,587.70
PVX6480T	2V 756AH @ C120 BATTERY CONCORDE AGM	1,320.00
PVX7680T	2V 894AH @ C120 BATTERY CONCORDE AGM	1,705.30
PVX9150T	2V 1074AH @ C120 BATTERY CONCORDE AGM	1,695.60
PVX12150HT	2V 1344AH @ C120 BATTERY CONCORDE AGM	2,896.60

NOTE: Models not listed are available, though subject to lead times.

Battery links and adapters

Model Number	Description	List Price (AUD)
PVX APA	CONCORDE AUTO POST ADAPTER M8 MODELS ONLY	17.60
91-50-M8-100	RFI Battery Lead; 100mm x 50mm Square M8 Lugs	7.44
91-50-M8-200	RFI Battery Lead; 200mm x 50mm Square M8 Lugs	9.27
91-50-M8-600	RFI Battery Lead; 600mm x 50mm Square M8 Lugs	18.71



The Yuasa SLR is an advanced Nano-Carbon Deep Cycle VRLA battery for high capacity cyclic use in large energy storage applications. The modular unit design enables easy installation and reduced site space.



SLR 12V

Yuasa Nano-Carbon GEL Batteries

Model Number	Description	List Price (AUD)
SLR-1000-12V	Yuasa SLR NanoCarbon Battery; 12V 1000Ah (inc Frame)	15,602.70
SLR-500-48V	Yuasa SLR NanoCarbon Battery; 48V 500Ah (inc Frame)	38,510.80
SLR-1000-48V	Yuasa SLR NanoCarbon Battery; 48V 1000Ah (inc Frame)	77,389.20

NOTE: For 24V system order 2 x SLR-1000-12V

EXWORKS

Batteries



Sonnenschein batteries are a premium range, developed for applications where cycling is required. They are a high performance battery with a robust & reliable constructions, proven for decades in many installations worldwide.



SolarBlock A600 SOLAR

Sonnenschein GEL: "A600 SOLAR"

Model Number	Description	List Price (AUD)
A602/295 SOLAR	Sonnenschein A600 Solar Gel Battery; 2V 294Ah (C120)	530.20
A602/370 SOLAR	Sonnenschein A600 Solar Gel Battery; 2V 367Ah (C120)	586.90
A602/440 SOLAR	Sonnenschein A600 Solar Gel Battery; 2V 440Ah (C120)	682.10
A602/520 SOLAR	Sonnenschein A600 Solar Gel Battery; 2V 519Ah (C120)	705.30
A602/625 SOLAR	Sonnenschein A600 Solar Gel Battery; 2V 623Ah (C120)	828.80
A602/750 SOLAR	Sonnenschein A600 Solar Gel Battery; 2V 727Ah (C120)	924.10
A602/850 SOLAR	Sonnenschein A600 Solar Gel Battery; 2V 848Ah (C120)	1,009.00
A602/1130 SOLAR	Sonnenschein A600 Solar Gel Battery; 2V 1131Ah (C120)	1,328.20
A602/1415 SOLAR	Sonnenschein A600 Solar Gel Battery; 2V 1413Ah (C120)	1,585.60
A602/1695 SOLAR	Sonnenschein A600 Solar Gel Battery; 2V 1695Ah (C120)	1,879.00
A602/1960 SOLAR	Sonnenschein A600 Solar Gel Battery; 2V 1959Ah (C120)	2,167.30
A602/2600 SOLAR	Sonnenschein A600 Solar Gel Battery; 2V 2613Ah (C120)	3,050.20
A602/3270 SOLAR	Sonnenschein A600 Solar Gel Battery; 2V 3266Ah (C120)	3,899.60
A602/3920 SOLAR	Sonnenschein A600 Solar Gel Battery; 2V 3919Ah (C120)	4,483.90

Sonnenschein GEL: "SolarBLOCK"

Model Number	Description	List Price (AUD)
SB6/200A	Sonnenschein SolarBlock Gel Battery; 6V 200Ah (C100)	597.20
SB6/330A	Sonnenschein SolarBlock Gel Battery; 6V 330Ah (C100)	1,220.10
SB12/60A	Sonnenschein SolarBlock Gel Battery; 12V 60Ah (C100)	414.40
SB12/75A	Sonnenschein SolarBlock Gel Battery; 12V 75Ah (C100)	584.30
SB12/100A	Sonnenschein SolarBlock Gel Battery; 12V 100Ah (C100)	767.10
SB12/130A	Sonnenschein SolarBlock Gel Battery; 12V 130Ah (C100)	926.60
SB12/185A	Sonnenschein SolarBlock Gel Battery; 12V 185Ah (C100)	1,142.90



Enersun Flooded SSR batteries use advanced tubular plate construction to provide superior deep cycling performance in a battery designed for a long operation life even in rugged use applications.



Century Yuasa Enersun Wet Cell Batteries - Tubular Positive Deep Cycle Batteries

Model Number	Description	List Price (AUD)
SSR535-6	Century Yuasa Enersun Flooded Battery; 6V 535Ah (C100)	2,329.70
SSR700-6	Century Yuasa Enersun Flooded Battery; 6V 700Ah (C100)	2,737.80
SSR875-6	Century Yuasa Enersun Flooded Battery; 6V 875Ah (C100)	3,089.20
SSR1025-4	Century Yuasa Enersun Flooded Battery; 4V 1025Ah (C100)	2,748.60
SSR1320-4	Century Yuasa Enersun Flooded Battery; 4V 1320Ah (C100)	3,110.80

EXWORKS

Batteries



SunGEL batteries from Battery Energy use revolutionary SuperGEL long life plate technology, resulting in a product with superior life characteristics.



Battery Energy Front Terminal "SunGel Ultra" & "PowerGel"

Model Number	Description	List Price (AUD)
12PG180-FTG	Battery Energy PowerGel Battery; 12V 180Ah (C20), Front Term.	POA
12SGU133FTG-H	Battery Energy SunGel Ultra Battery; 12V 135Ah (C120), Front Term.	1,179.20
12SGU200FTG-H	Battery Energy SunGel Ultra Battery; 12V 205Ah (C120), Front Term.	1,553.20

Battery Energy "SunGel Ultra"

Model Number	Description	List Price (AUD)
6SGU200	Battery Energy SunGel Ultra Battery; 6V 210Ah (C120)	1,226.00
2SGU250	Battery Energy SunGel Ultra Battery; 2V 262Ah (C120)	610.40
4SGU320	Battery Energy SunGel Ultra Battery; 4V 338Ah (C120)	1,285.70
2SGU450	Battery Energy SunGel Ultra Battery; 2V 472Ah (C120)	883.10
2SGU470	Battery Energy SunGel Ultra Battery; 2V 478Ah (C120)	896.10
2SGU595	Battery Energy SunGel Ultra Battery; 2V 597Ah (C120)	1,018.20
2SGU650	Battery Energy SunGel Ultra Battery; 2V 682Ah (C120)	1,103.90
2SGU710	Battery Energy SunGel Ultra Battery; 2V 716Ah (C120)	1,210.40
2SGU820	Battery Energy SunGel Ultra Battery; 2V 836Ah (C120)	1,329.90
2SGU1000	Battery Energy SunGel Ultra Battery; 2V 1048Ah (C120)	1,485.70
2SGU1400	Battery Energy SunGel Ultra Battery; 2V 1398Ah (C120)	2,072.70
2SGU2000	Battery Energy SunGel Ultra Battery; 2V 2097Ah (C120)	2,802.60



The EnergyStore RP batteries are designed for industrial deep cycle applications and have a long proven track record for excellent performance in the harsh Australian conditions.
 The supplied polyethylene outer containers remove the need for external spill trays, improving safety and simplifying installation.



EnergyStore Wet Cell Batteries

Model Number	Description	List Price (AUD)
8RP670NX2	EnergyStore Flooded Battery; 8V 670Ah (C100)	2,800.50
6RP830NX2	EnergyStore Flooded Battery; 6V 830Ah (C100)	2,517.70
6RP1080NX2	EnergyStore Flooded Battery; 6V 1080Ah (C100)	2,777.80
4RP1330NX2	EnergyStore Flooded Battery; 4V 1330Ah (C100)	1,997.50
4RP1600NX2	EnergyStore Flooded Battery; 4V 1600Ah (C100)	2,250.00
4RP1800NX2	EnergyStore Flooded Battery; 4V 1800Ah (C100)	2,447.00
4RP1950NX2	EnergyStore Flooded Battery; 4V 1950Ah (C100)	3,093.40
4RP2200NX2	EnergyStore Flooded Battery; 4V 2200Ah (C100)	3,472.20

EXWORKS

Installation Accessories: Battery Signage & Circuit Protection

Battery Warning Signs

Model Number	Description	List Price (AUD)
BWS-1	Battery Warning Sign - Danger - Large	95.30
BWS-2	Battery Warning Sign - Danger - Small	66.70
BWS-3	Battery Warning Sign - Electrolyte Burns - Large	87.70
BWS-4	Battery Warning Sign - Electrolyte Burns - Small	57.20
BWS-5	Battery Warning Sign - Volts & Amps	8.70

Flooded Battery Maintenance Items

Model Number	Description	List Price (AUD)
BAT-M'TANCE-KIT	Flooded Battery Maintenance Kit	228.70
BATTHYDR	Wet Battery Hydrometer	48.60

Ceramic HRC Fuses & 3pole Fuse Switches:

Size "00" Fuses are available in 10A, 16A, 20A, 35A, 50A, 63A, 80A, 100A, 125A & 160A ratings.

Size "1" Fuses are available in 50A, 63A, 80A, 100A, 125A, 160A, 200A & 250A ratings.

Size "2" Fuses are available in 80A, 100A, 125A, 160A, 200A, 250A, 315A, 355A & 400A ratings.

Size "3" Fuses are available in 315A, 355A, 400A, 500A & 630A ratings.



Size 00 Fuse & Holder

Model Number	Description	List Price (AUD)
WESTL-00S	Triple Fuse Switch Holder - Size 00	103.30
WECSK-00	Solid Link Size 00 Fuse	25.80
WENHOOKTF-010	10A NH HRC Size 00 Fuse	11.10
WENHOOKTF-160	160A NH HRC Size 00 Fuse	11.10
WEST-1S	Triple Fuse Switch Holder - Size 1	249.30
WECSK-1	Solid Link Size 1 Fuse	26.40
WENH1KTF-050	50A NH HRC Size 1 Fuse	26.20
WENH1KTF-250	250A NH HRC Size 1 Fuse	26.20
WEST-2S	Triple Fuse Switch Holder - Size 2	404.40
WECSK-2	Solid Link Size 2 Fuse	30.90
WENH2KTF-080	80A NH HRC Size 2 Fuse	34.50
WENH2KTF-400	400A NH HRC Size 2 Fuse	33.10
WEST-3S	Triple Fuse Switch Holder - Size 3	502.00
WECSK-3	Solid Link Size 3 Fuse	30.90
WENH3KTF-315	315A NH HRC Size 3 Fuse	59.60
WENH3KTF-630	630A NH HRC Size 3 Fuse	59.60

Fuse ordering codes are "WENH...KTF-xxx" where "..." is the Size and "xxx" is the Amp rating.

DIN Mount MCBs for ELV DC Applications

Model Number	Description	List Price (AUD)
MCB-G62C16	2P 16A CIRCUIT BREAKER MAX 60VDC 6KA	52.80
MCB-G62C63	2P 63A CIRCUIT BREAKER MAX 60VDC 6KA	50.50
MCB-G103C40	3P 40A, CIRCUIT BREAKER 10KA, C CURVE	93.30
MCB-G103C63	3P,63A, CIRCUIT BREAKER 10KA, C CURVE	102.20

EXWORKS